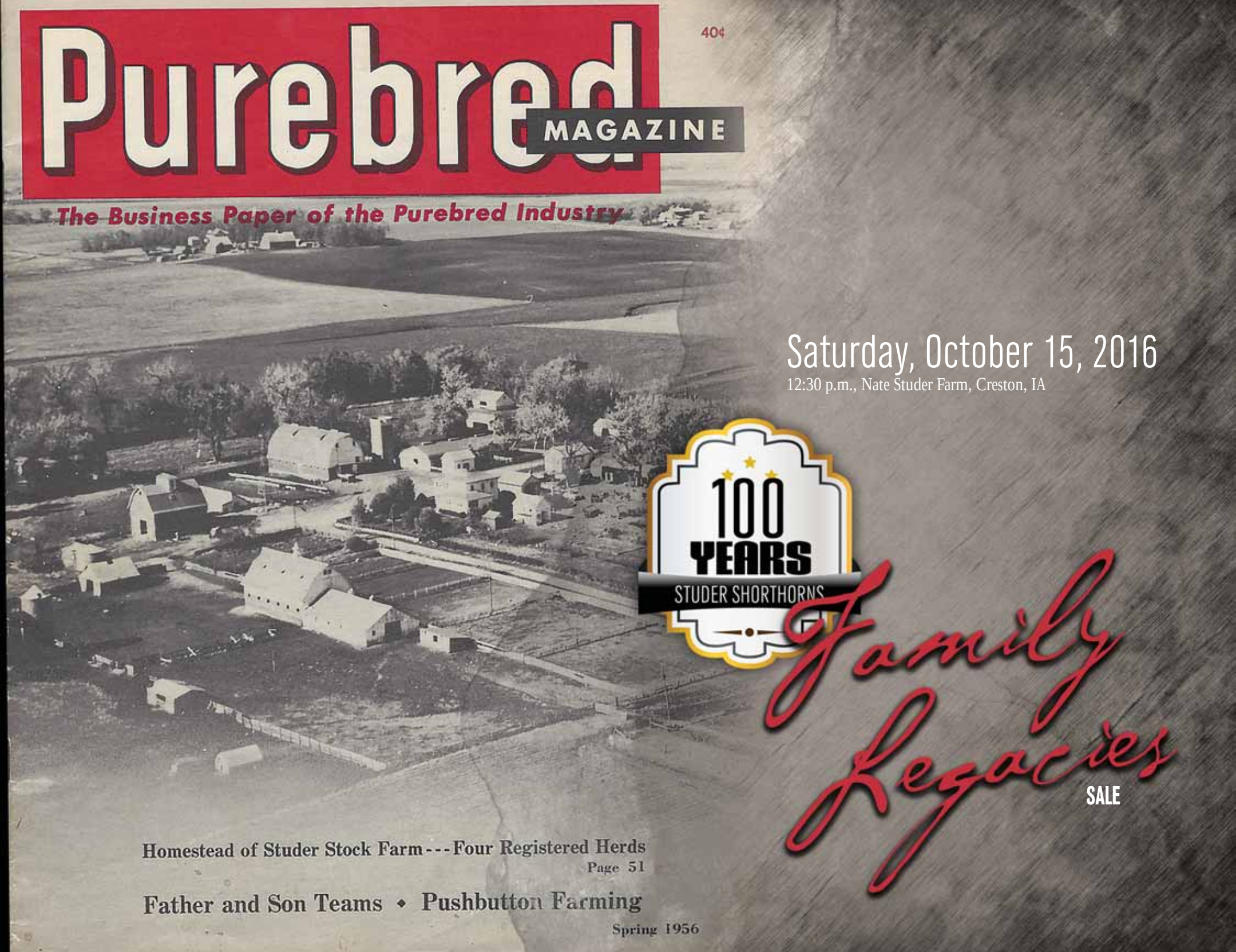
Purebred MAGAZINE
40¢
The Business Paper of the Purebred Industry
Homestead of Studer Stock Farm---Four Registered Herds
Page 51
Father and Son Teams • Pushbutton Farming
Spring 1956
Saturday, October 15, 2016
12:30 p.m., Nate Studer Farm, Creston, IA
100 YEARS
STUDER SHORTHORNS
Family Legacies
SALE

## 1916

Ben Studer started Studer Shorthorns in Wesley, Iowa.

## 1939

Calrossie Victor was Grand Champion Bull at the Golden Gate World's Fair in San Francisco, California. Nate took the bull on the train and rode in the stock car with the bull. It took one week to get to California from Iowa.

## 1954

Priam Royal Leader exported to Australia by Ben Studer. He was one of the first Polled Shorthorn bulls to be exported to Australia for $7,500.

## 1968/69

One of Dale's all-time favorite bulls, Sutherland Prospector, was named Reserve Champion Bull in 1968 and Grand Champion Bull in 1969 at the International in Chicago. He was also named Champion Bull at the National Shorthorn Show. Thanks Jack Ragsdale for selling Grandpa this great bull.

## 1969

The Studer family was named Builder of the Breed.

100 YEARS
STUDER SHORTHORNS
1916 - 2016

# Family Legacies SALE

## Saturday, October 15, 2016

12:30 p.m., Nate Studer Farm, Creston, IA

## SCHEDULE ...

***Friday, October 14th***

| | |
|---|---|
| 1:00 p.m. | Cattle Available for viewing, snacks and refreshments served throughout the day |
| 5:30 p.m. | Schrag Shorthorn "*Family Event*" Production Sale, Marion, SD |

***Saturday, October 15th***

| | |
|---|---|
| 11:00 am | Lunch featuring Southern Iowa Smoked Brisket, Cowboy Caviar, Wild West Beans, Country Fried Apples & Homemade Bars |
| **12:30 pm** | **Family Legacies Sale . . . Yesterday, Today & Tomorrow** |
| 6:30 pm | Leading A Legacy Fundraiser, Sullivan Farms, Dunlap, Iowa |

***Sunday, October, 16th***

| | |
|---|---|
| 12:00 pm | Sullivan Farms *Maternal Legends Sale*, Dunlap, Iowa |

## Yesterday, Today & Tomorrow

**Quietly preserving the Shorthorn breed in the hills of Southwest Iowa.**

## WELCOME ...

When Grandpa registered his first calf in 1916 I wonder if he knew the legacy he was starting. Thinking back if Grandpa and Dad were here it would be a hell of a lot easier on Nathan and I, as well as the rest of the family. Yet, one has to be thankful, that we have made it this far and have been blessed to be successful raising Shorthorns for five generations and continue together today as the Dale Studer Family.

There have been many ups and downs over the last sixty years for me. From starting a family, moving, and all of life's experiences in general, one thing that has been common is having Shorthorns in my life each and every day. From seeing the highs and lows in the farming economy and changes in the cattle industry I have never faltered from my love of the breed. It makes me proud today as I study our current herd pedigrees to see some of the cows and bulls going back to Grandpa's cattle.

As I like to say through all the good, bad and ugly I have pretty much done it my way. Thirty-six years ago was one of the best days of my life when Anita and I were married and 40 years ago was when I knew I needed her by my side to help navigate life together. Our breeding program has continued to evolve and change over the years, but we have focused on continuing to produce functional cattle that would make me proud to look at in the pasture.

I have been privileged to meet many breeders over the years that have had the same passion as I do for the Shorthorn breed. What has motivated me the most over the past few years is watching my children and now grandchildren be just as excited about Shorthorns as Grandpa, Dad and I have been all these years.

As the year 2016 approached we knew we would want to have a special sale with some of our best being offered and it has turned out to be no exception. We could not do this with the help of everyone from family to friends and thank each and every one of you for all you do.

Additionally, we are honored to have the Gilman family once again be part of the Family Legacies Sale. Their commitment to the Shorthorn breed is one to admire and we have been blessed to have them believe in our program over the years. It is nice to see someone have the same goals as we do when producing purebred Shorthorn cattle.

Take time to study the pedigrees on these cattle and I am sure you will find something that will fit your operation. Don't hesitate to reach out to Nate or myself so we can help you prior to and on sale day. See you in October!

Dale V. Studer

Studer SHORTHORNS

Dale: 641.344.8035
Nate: 641.344.8487
StuderShorthorns@yahoo.com
www.studershorthorns.com

*Follow on*

MURIDALE SHORTHORNS

Scot & Joni Muri
Scot, 306.741.6833
www.Muridale.com

GILMAN Shorthorns

The Gilman Family
Cary, 515.360.6006
Ethan, 515.360.1445
www.gilmanshorthorns.com

*Follow on*

## SALE HOTELS ...

*Supertel Inn & Conference Center* .....641.782.7873
*Super 8* .....641.782.6541
*** both located on Hwy. 34 in Creston*

## SALE DAY PHONES ...

Dale cell .....641.344.8035
Collin Cory cell ....515.729.4442
Ethan cell .....515.360.1445
Austin James cell....812.340.4182
Sale Headquarters..641.345.2640
Nate cell .....641.344.8487
Mike cell .....515.341.6846
Cary cell .....515.360.6006
Scot Muri cell ....306.741.6833

## SALE LOCATION ...

*The Family Legacies Sale will be held at the NATE STUDER FARM.*
*Physical address is 3014 130th Street, Creston, Iowa 50801.*
*GPS coordinates: 41.115217-94.544177*

*From the North side of Creston, Iowa* take Hwy. 25 North three miles to County Road H-24. Turn West on H-24 and go 6 miles to Uban St. Go North on Uban Street (gravel road) two miles to 130th Street. Turn West on 130th Street for a quarter mile.

## LIVESTOCK REPRESENTATIVES ...

Bert Moore, *Consultant* ..... 701.541.5035
Monte Soules, *ASA Exec. Secretary* .....918.645.4322
Alan Sears, *Consultant* .....970.396.7521
Chris Smith, *Consultant* .....217.370.1908
Jeff Bedwell, *Consultant* .....580.822.5590
Bill Schermer, *Consultant* .....641.4252641
Craig Studer, *Consultant*.....515.341.0320
Joel Edge, *Midwest Marketer*.....319.540.1731
Darryl Rahn, *Shorthorn Country*.....217.473.1124
Bruce Brooks, *Auctioneer* .....580.695.2036

## WATCH THE SALE LIVE ...

LIVE ON THE INTERNET. LIVE AUDIO. LIVE VIDEO. BIDDING
LiveAuctions.TV

Watch and bid live at *www.livestock-auction.tv*. Register and follow the auction in real time on the internet. For More Information, call Brad Fahrmeier at **(816) 392-9241.** If you wish to follow the sale on the computer and bid by telephone, please call the sale day phone numbers or one of the consultants listed in our catalog.

## SALE MANAGER ...

**Aegerter Marketing Services**
Jeff K. & Darla Aegerter, 402.641.4696
520 S. Evergreen Dr., Seward, NE 68434
*jaegerter@neb.rr.com • www.aegertercattle.com*

AMS INC.

LOT 1

LOT 1A

## Lot 1 — Studer's Meatpacker 78D x4236396

78D
Red / Polled

100% Shorthorn Bull
calved 03.20.16

KAMILAROI MEAT PACKER

MURIDALE LINDA 79A

NAGOL PARK E.M ZONE Z003 (P)
TLC ERICA X002 (P) (ET) (AI)
SASKVALLEY BONANZA 219M
GAR-LIND LINDA 10W

| | |
|---|---|
| CED | 7 |
| BW | 2.1 |
| WW | 56 |
| YW | 65 |
| MK | 20 |
| TM | 48 |
| CEM | 4 |
| CW | 12 |
| REA | 0.07 |
| MB | 0.24 |
| FAT | -0.04 |
| $CEZ | 23.97 |
| $BMI | 130.37 |
| $F | 56.04 |

A real opportunity for rare outcross Australian influenced genetics combined with a powerful Canadian Bonanza daughter. This will be one of the first sons of Kamilaroi Meat Packer offered in the U.S. and a very exciting one at that. He was already awarded Spring Bull Calf Champion at the 2016 Iowa State Fair, but more importantly is the future that this calf possesses. He is a smooth polled, moderate, powerfully muscled and balances extremely well from front to rear. We believe Studer's Meatpacker can be a true breed legacy in the making and for that reason we are retaining interest on him. Terms to be announced on or prior to sale day. Contact Dale or Nate for information on terms for this bull.

**Consigned by Studer Shorthorns**

## Lot 1a — DSF Darling 81D x4236083

81D
Roan / Polled

100% Shorthorn Cow
calved 03.25.16

KAMILAROI MEAT PACKER

SASKVALLEY DARLING 72Z

NAGOL PARK E.M ZONE Z003 (P)
TLC ERICA X002 (P) (ET) (AI) (
SASKVALLEY ULTRA 12J
SASKVALLEY DARLING 93W

| | |
|---|---|
| CED | 8 |
| BW | 3 |
| WW | 57 |
| YW | 69 |
| MK | 17 |
| TM | 45 |
| CEM | 7 |
| CW | 13 |
| REA | 0.14 |
| MB | 0.26 |
| FAT | -0.04 |
| $CEZ | 28.19 |
| $BMI | 133.78 |
| $F | 57.35 |

Her name fits her – she is quite a darling. We were super excited to get the opportunity to use Kamilaroi Meat Packer this year. Her Mom goes back to Ultra 12J. The future will be exciting for these in the states as they continue to grow and develop. You won't be able to miss her sale day!

**Consigned by Studer Shorthorns**

Lot 2

46C 100% Shorthorn Bull
Red / Polled calved 03.10.15

# Studer's Check-Up 46C x4218720

MURIDALE HERO 31Z

MURIDALE MAYBEL 34A

BONNYVIEW HERO 7Z
MURIDALE MOCHA 37S
SASKVALLEY TRADITION 106T
MURIDALE MAYBEL 37X

| | |
|---|---|
| CED | 12 |
| BW | -1.5 |
| WW | 53 |
| YW | 61 |
| MK | 21 |
| TM | 48 |
| CEM | 8 |
| CW | 3 |
| REA | -0.02 |
| MB | 0.18 |
| FAT | -0.01 |
| $CEZ | 44.55 |
| $BMI | 137.51 |
| $F | 53.99 |

You will want to make sure you stop and check-out Check-up 46C. We have been excited about this mating from the beginning for what it has to offer. First and foremost from a calving ease and birth weight standpoint. His sire Muridale Hero ranks in the top 1% in every category for CE, BE and $CEZ. His dam is a powerful Tradition daughter providing Check-up with strong carcass characteristics and one of the highest ratio amongst his contempories as a yearling. He is smooth polled, powerfully made, extremely sound, soft middled and attractive in his design. If you do the math on all of that, there is a real opportunity for a bright future for this bull in your herd and across the breed. He is ready today for all the Fall breeding program.

Retaining half semen interest.

**Consigned by Studer Shorthorns**

LOT 3

LOT 3A

LOT 3B

LOT 3C

LOT 3D

LOT 3E

Muridale Hero 31Z, sire of Lots 2, 3 - 3E.

I hope Great-Grandpa Ben and Grandpa Nate would be as proud as Dad and I are of the ability to offer a consistent group of half sisters sired by Muridale Hero, a BW and CE machine, and bred to our calving ease bull, DMH Charlotte's Chance, who also excels in these categories. Dad somehow remembers that his Grandsire was top gaining bull over all breeds in a Montana Bull Test station and his Great, Great Grandsire Priam Royal Leader, was Ben's bull in 1953. These females are all natural bred for February calves and maintained very well on pasture all Summer, proving their natural maternal ability. It's very hard to part with this set of heifers, but I think you will find it a very rewarding opportunity.

LOT 3 - Ultrasound safe to DMH Charlotte's Chance; due February 2017
Lot 3A - Ultrasound safe to DMH Charlotte's Chance; due February 2017
Lot 3B - Ultrasound safe to DMH Charlotte's Chance; due February 2017
Lot 3C - Ultrasound safe to DMH Charlotte's Chance; due February 2017
Lot 3D - Ultrasound safe to DMH Charlotte's Chance; due February 2017
Lot 3E - Ultrasound safe to DMH Charlotte's Chance; due February 2017

**Consigned by Studer Shorthorns**

## Lot 3

50C
Red / Polled
100% Shorthorn Cow
calved 03.13.15

### DSF Slew 50C x4218147

MURIDALE HERO 31Z
MURIDALE SLEW 17A

BONNYVIEW HERO 7Z
MURIDALE MOCHA 37S
SASKVALLEY BONANZA 219M
MURIDALE SLEW 5R

| | | | |
|---|---|---|---|
| CED | 13 | CW | 7 |
| BW | -1.3 | REA | -0.3 |
| WW | 56 | MB | 0.13 |
| YW | 66 | FAT | -0.01 |
| MK | 22 | $CEZ | 46.54 |
| TM | 50 | $BMI | 136.19 |
| CEM | 8 | $F | 54.78 |

## Lot 3a

61C
Roan / Polled
100% Shorthorn Cow
calved 03.21.15

### DSF Iris 61C x4218154

MURIDALE HERO 31Z
MURIDALE IRIS 20A

BONNYVIEW HERO 7Z
MURIDALE MOCHA 37S
MURIDALE STERLING 4Y
MURIDALE MB IRIS 13S

| | | | |
|---|---|---|---|
| CED | 12 | CW | -5 |
| BW | -1.9 | REA | -0.18 |
| WW | 43 | MB | 0.06 |
| YW | 47 | FAT | -0.02 |
| MK | 19 | $CEZ | 46.68 |
| TM | 41 | $BMI | 121.44 |
| CEM | 7 | $F | 47.62 |

## Lot 3b

68C
Roan / Polled
100% Shorthorn Cow
calved 04.01.15

### DSF Mollie 68C x4218159

MURIDALE HERO 31Z
MURIDALE MOLLIE 111A

BONNYVIEW HERO 7Z
MURIDALE MOCHA 37S
MURIDALE BEOWULF 97F
MURIDALE MOLLIE 41T

| | | | |
|---|---|---|---|
| CED | 10 | CW | 2 |
| BW | 0.5 | REA | -0.23 |
| WW | 48 | MB | 0.11 |
| YW | 54 | FAT | -0.03 |
| MK | 17 | $CEZ | 38.64 |
| TM | 41 | $BMI | 116.89 |
| CEM | 5 | $F | 50.33 |

## Lot 3c

69C
Red / Polled
100% Shorthorn Cow
calved 04.01.15

### DSF Jeany 69C x4218160

MURIDALE HERO 31Z
MURIDALE JEANY 56A

BONNYVIEW HERO 7Z
MURIDALE MOCHA 37S
LEHNE ACHIEVER 49Y
MURIDALE JEANEY 81X

| | | | |
|---|---|---|---|
| CED | 14 | CW | -3 |
| BW | -2.7 | REA | -0.19 |
| WW | 49 | MB | 0.04 |
| YW | 54 | FAT | -0.03 |
| MK | 19 | $CEZ | 51.59 |
| TM | 44 | $BMI | 131.27 |
| CEM | 6 | $F | 50.7 |

## Lot 3d

74C
Red / Polled
100% Shorthorn Cow
calved 04.06.15

### DSF Miss Molly 74C x4218164

MURIDALE HERO 31Z
MURIDALE MISS MOLLY 10A

BONNYVIEW HERO 7Z
MURIDALE MOCHA 37S
SASKVALLEY TRADITION 106T
MURIDALE MISS MOLLY 70U

| | | | |
|---|---|---|---|
| CED | 11 | CW | 10 |
| BW | 0.1 | REA | -0.15 |
| WW | 59 | MB | 0.15 |
| YW | 69 | FAT | -0.03 |
| MK | 18 | $CEZ | 38.31 |
| TM | 47 | $BMI | 133.82 |
| CEM | 6 | $F | 56.44 |

## Lot 3e

77C
Red / Polled
100% Shorthorn Cow
calved 04.12.15

### DSF Esther 77C x4218166

MURIDALE HERO 31Z
MURIDALE ESTHER 72A

BONNYVIEW HERO 7Z
MURIDALE MOCHA 37S
MURIDALE STERLING 4Y
MURIDALE ESTHER 94W

| | | | |
|---|---|---|---|
| CED | 11 | CW | 14 |
| BW | 0.6 | REA | -0.28 |
| WW | 59 | MB | 0.12 |
| YW | 73 | FAT | -0.01 |
| MK | 23 | $CEZ | 36.79 |
| TM | 53 | $BMI | 130.66 |
| CEM | 6 | $F | 56.26 |

# Primrose Cow Family

LOT 4

LOT 5

## Lot 4 — DSF Miss Primrose 17T x4126920

17T — 100% Shorthorn Pair
Red / Polled — calved 01.29.07

BYLAND MISSION 6RD112
DSF MISS PRIMROSE 2R

MEL-BAR RODEO DRIVE 347
BYLAND CINDY BEAUTY 3IA87
KEY RIDGE EXPLORER
EIONMOR MISS PRIMROSE 28K

| | |
|---|---|
| CED | 7 |
| BW | 1.5 |
| WW | 42 |
| YW | 34 |
| MK | 1 |
| TM | 22 |
| CEM | 0 |
| CW | -8 |
| REA | 0.09 |
| MB | 0.03 |
| FAT | -0.06 |
| $CEZ | 30.89 |
| $BMI | 105.84 |
| $F | 46.2 |

This is kind of a sentimental cow we are selling. She started the Primrose cow family on this farm eight years ago. We have eight females on the farm that go back to this one cow, as well as several in the sale. She is just an example of the legacy the Studer family breeding has left on this breed. Nathan and I can only hope to be in Dale's position in 30 years watching the next generation do the work. Selling along side her heifer calf, a true breeding piece out of Saskvalley Alliance.

Bred to Saskvalley Alliance 268A; due mid-March 2017.

**Consigned by Gilman Shorthorns**

## Lot 5 — Gilman's Primrose 26D *x4234171

26D — 100% Shorthorn Heifer
Red / Polled — calved 02.25.16

SASKVALLEY ALLIANCE 268A
DSF MISS PRIMROSE 17T

SASKVALLEY RAMROD 155R
SASKVALLEY MYRTLE 83N
BYLAND MISSION 6RD112
DSF MISS PRIMROSE 2R

| | |
|---|---|
| CED | 7 |
| BW | 2.4 |
| WW | 57 |
| YW | 62 |
| MK | 3 |
| TM | 31 |
| CEM | 3 |
| CW | 9 |
| REA | -0.05 |
| MB | 0.04 |
| FAT | -0.03 |
| $CEZ | 24.98 |
| $BMI | 110.05 |
| $F | 53.58 |

**Consigned by Gilman Shorthorns**

LOT 6

LOT 7

## lot 6 Gilman's Primrose 4D x4234175

4D Roan / Polled — 100% Shorthorn Heifer calved 02.07.16

GILMAN'S ENVIED 448B
- RS 034 04 421 11
- JSF RUBY 46Y

GILMAN'S PRIMROSE 404B
- EIONMOR MARQUIS 86G
- GILMAN'S PRIMROSE 242

| | |
|---|---|
| CED | 8 |
| BW | 0.3 |
| WW | 60 |
| YW | 73 |
| MK | 16 |
| TM | 46 |
| CEM | 2 |
| CW | 13 |
| REA | -0.09 |
| MB | 0.08 |
| FAT | -0.02 |
| $CEZ | 26.81 |
| $BMI | 117.97 |
| $F | 55.91 |

It's not very often a female comes around with balanced EPD's, in a phenotypic package like this. Big-bodied, clean and extended through her front third, and great hair to boot. The first daughter of Sullivan Farms herd sire, Gilman's Envied 448B. If Leah was still a junior, she'd be on the halter of this one next summer. Double-bred Marquis heifer with a bright future ahead of her.

**Consigned by Gilman Shorthorns**

## lot 7 Gilman's Primrose 19D *x4234201

19D Red / Polled — 100% Shorthorn Heifer calved 02.21.16

SASKVALLEY ALLIANCE 268A
- SASKVALLEY RAMROD 155R
- SASKVALLEY MYRTLE 83N

GILMAN'S PRIMROSE 242
- A&T CAPTAIN OBVIOUS 606S
- CEG KATE 901

| | |
|---|---|
| CED | 8 |
| BW | .8 |
| WW | 59 |
| YW | 69 |
| MK | 11 |
| TM | 41 |
| CEM | 5 |
| CW | 11 |
| REA | -0.14 |
| MB | 0.01 |
| FAT | -0.02 |
| $CEZ | 28.31 |
| $BMI | 120.01 |
| $F | 54.51 |

The Saskvalley Alliance progeny have done nothing but impress us. This heifer is big time out of a tremendous producing Captain Obvious cow. Solid red, balanced EPD's, is truly a feminine package. Great disposition for any junior.

**Consigned by Gilman Shorthorns**

Grand Champion Shorthorn Bull at the 2016 Illinois State Fair
& Reserve Grand Champion Bull at the 2016 Iowa State Fair.

Lot 8 is the dam of Studer's Crunch Time 22C.
Owned by Highland Farms

## Lot 8

## DSF Primrose 12U
## 4139030

12U
Red / Horned

100% Shorthorn Cow
calved 02.03.08

SULL-GNCC FINAL SOLUTION ET

DSF MISS PRIMROSE 2R

CF SOLUTION X ET
WHR LS DOLLY D 2116 ET
KEY RIDGE EXPLORER
EIONMOR MISS PRIMROSE 28K

| | |
|---|---|
| CED | -1 |
| BW | 5.5 |
| WW | 64 |
| YW | 79 |
| MK | 15 |
| TM | 46 |
| CEM | -6 |
| CW | 24 |
| REA | -0.01 |
| MB | 0.02 |
| FAT | -0.03 |
| $CEZ | -3.87 |
| $BMI | 92.84 |
| $F | 56.18 |

Most recently her 2015 calf, Studer's Crunch Time, was Champion Bull at the Illinois State Fair and Reserve at the Iowa State Fair for Highland Farms from Illinois. She has produced top quality calves every year and we have a nice Saskvalley Optimal bull that will be offered in our Spring bull sale. A high production cow here. Nate and Dale think her son is the real deal and wish Grandpa could have seen him.

**Consigned by Studer Shorthorns**

## ::: GENERAL INFORMATION

**Terms:** The terms of the sale are cash or check payable to Aegerter Marketing Services, Inc. Payment to be made to the clerk immediately following the sale and before the cattle are removed from the Nate Studer Farm. Purchasers or their representative must sign the bill of sale prior to leaving the sale site.

**Billed Accounts:** All billed accounts are due and expected within 10 days of the sale date.

**Insurance** will be available for your purchase at the sale through Harding & Harding. Contact either their representative or the clerk at the settlement desk.

**Health:** Each animal will be represented by a state approved health certificate for interstate shipment. Buyers should make themselves aware of the health requirements for their respective states. All vaccinations are up-to-date and cattle born at the consignors have been vaccinated. A list will be available on sale day listing any non-vaccinations.

**Breeding Guarantee:** All cattle sell under the Standard Breeding Guarantee recommended by the American Shorthorn Association. An exception would be through mishandling either obesity or under nourishment and illegal practices associated with showing the female.

**Liability:** Each animal will be at the buyer's risk as soon as sold, but will be cared for by the sellers for a reasonable amount of time. Neither the owners, employees, auctioneer, sale manager or other affiliated personnel can be responsible for any accidents, but they will make every effort to provide for the safety and comfort of those attending.

**Registration And Transfer:** All animals sell with completed pedigrees or applications for registration.

**Transportation:** The Family Legacies group will make every effort to assist you in your transportation needs. Local trucking will be available.

**Mail Bids:** Mailed or telephoned bids will be handled in a most confidential manner. If you are unable to attend the sale personally, simply contact a representative of Aegerter Marketing Services, Inc., a special representative, a sale consultant or a member of the Family Legacies group far enough in advance prior to sale day. They will be able to assist you at ringside on sale day.

**Announcements** made sale day will take precedence over printed material in this catalog.

**Breeding Update/Calving Information:** There will be added information available at the sale site that will list any additions to the catalog information as to new calves born and new breeding information that will occur after the printing of this catalog.

# Bred Heifers

LOT 9

LOT 10

## lot 9

6C Red / Polled — 100% Shorthorn Cow calved 01.16.15

### DSF Cinderella 6C x4218119

JSF MARQUIS 127X
- EIONMOR MARQUIS 86G
- JSF MARVEL 12U

DSF CINDERELLA 27R
- EIONMOR MARQUIS 86G
- DSF CINDERELLA 40M

| | |
|---|---|
| CED | 7 |
| BW | -0.7 |
| WW | 62 |
| YW | 77 |
| MK | 21 |
| TM | 52 |
| CEM | -2 |
| CW | 15 |
| REA | 0.19 |
| MB | 0.05 |
| FAT | -0.03 |
| $CEZ | 21.60 |
| $BMI | 120.16 |
| $F | 56.69 |

Cinderella may not have a glass slipper, but if she did she would be sure to make dreams come true for you just as her Mom has for years around here. Dreams came true for Dale when he got the opportunity to purchase her Mom back after he had sold her a few years back. Only at 100 years would we let a Cinderella daughter out of 127X go, but the time has come to let her dreams come true as well.

Ultrasound Safe to DMH Catalyst 20-14 ET. Due early January 2017.

**Consigned by Studer Shorthorns**

## lot 10

12C Red / Polled — 100% Shorthorn Cow calved 01.20.15

### DSF May 12C x4218123

JSF MARQUIS 127X
- EIONMOR MARQUIS 86G
- JSF MARVEL 12U

DSF MAY 40Y
- SCHMIDT'S SOUL TRAIN
- DSF MAY 5P

| | |
|---|---|
| CED | 3 |
| BW | 1.7 |
| WW | 69 |
| YW | 87 |
| MK | 20 |
| TM | 54 |
| CEM | -3 |
| CW | 23 |
| REA | 0.14 |
| MB | 0.05 |
| FAT | -0.02 |
| $CEZ | 8.92 |
| $BMI | 117.82 |
| $F | 59.85 |

Another 127X daughter bred for calving ease. She is the most feminine, long fronted and stylish bred heifer in the offering. She closely resembles our top selling bred heifer from last year. Take her home and she will work for you.

Ultrasound Safe to DMH Catalyst 20-14 ET. Due early January 2017.

**Consigned by Studer Shorthorns**

LOT 11

LOT 12

## Lot 11 — Gilman's Golden Chain 516 x4218639

C516G — 100% Shorthorn Cow
Red / Polled — calved 03.05.15

GILMAN'S MEDALLION 330A
JDMC REMEDY 34X
JDMC LUSTRE 73Y

GILMAN'S GOLDEN CHAIN 328
BYLAND MISSION 6RD112
RB GOLDEN CHAIN 167TH

| | |
|---|---|
| CED | 10 |
| BW | 0.4 |
| WW | 47 |
| YW | 47 |
| MK | 12 |
| TM | 35 |
| CEM | 8 |
| CW | -2 |
| REA | -0.12 |
| MB | -0.07 |
| FAT | -0.05 |
| $CEZ | 37.37 |
| $BMI | 123.33 |
| $F | 47.66 |

Future brood cow right here. She comes from our herd bull, Gilman's Medallian, who is a JDMC Remedy Son. The capacity this one carries is second to none. Bred to our new heifer bull JSF Filet. If she turns out like her Golden Chain dam, you will be happy. Pelvic Area: 204

Bred to JSF Fillet 36C; due March 1, 2017.

**Consigned by Gilman Shorthorns**

## Lot 12 — Gilman's Sweet Lady 529C x4218640

C529G — 100% Shorthorn Cow
Red / Polled — calved 03.09.15

GILMAN'S MEDALLION 330A
JDMC REMEDY 34X
JDMC LUSTRE 73Y

GILMAN'S SWEET LADY 310 ET
STUDER'S JAZZ MAN 10U
SM SWEET LADY ET

| | |
|---|---|
| CED | 7 |
| BW | 1.4 |
| WW | 42 |
| YW | 45 |
| MK | 20 |
| TM | 41 |
| CEM | 1 |
| CW | -1 |
| REA | -0.22 |
| MB | -0.04 |
| FAT | -0.04 |
| $CEZ | 29.65 |
| $BMI | 102.9 |
| $F | 45.51 |

Another Medallion daughter from a Jazz Man Sweet Lady cow that has a bright future. A true moderate framed, stout and powerful heifer. A very easy keeping heifer that just gets better every day. Bred to the #2 ranked CED bull in the breed. DS carrier. Pelvic Area: 191

Bred to RS Max 907 209 07; due February 10, 2017.

**Consigned by Gilman Shorthorns**

## Lot 13 — Gilman's Beatrice 538C x4218642

C538G
RWM / Horned

100% Shorthorn Cow
calved 03.13.15

RS MAX 907 209 07
JSF BEATRICE 129Y

RS MAX335 907 04
RS GIRL 729 02
K-KIM MERLOT 07T ET
K-KIM JAZZ PRINCESS 44S

| | |
|---|---|
| CED | 12 |
| BW | -1.6 |
| WW | 46 |
| YW | 40 |
| MK | 9 |
| TM | 32 |
| CEM | 6 |
| CW | -10 |
| REA | -0.26 |
| MB | -0.01 |
| FAT | -0.05 |
| $CEZ | 47.14 |
| $BMI | 124.47 |
| $F | 47.62 |

As well balanced of a bred female we've ever sold. Top 5% for CED and BW EPD's. The Max females have been very consistent for us. She comes from a female purchased from Jungel's Shorthorn Farm in 2012. This one has cow potential written all over her. If she has an Envied bull calf, look out! Pelvic Area: 191

Bred to Gilman's Envied 448B; due February 10, 2017.

**Consigned by Gilman Shorthorns**

LOT 13

## Lot 14 — Gilman's Ava 544C *xar63365

C544G
Roan / Polled

75% ShorthornPlus Cow
calved 03.17.15

RS MAX 907 209 07
CEG AVA 833

RS MAX335 907 04
RS GIRL 729 02
AF SL SIN CITY ET
CEG ANGEL 318

| | |
|---|---|
| CED | 11 |
| BW | -1 |
| WW | 38 |
| YW | 30 |
| MK | 16 |
| TM | 35 |
| CEM | 5 |
| CW | -14 |
| REA | -0.12 |
| MB | -0.13 |
| FAT | -0.07 |
| $CEZ | 44.3 |
| $BMI | 124.31 |
| $F | 42.86 |

Everybody has loved this heifer since birth. Her dam has one every year of this caliber. You can see why we are so pleased with the Max females. This heifer is complete and functional in her structure. Pelvic Area: 215

Bred to JSF Fillet 36C; due March 1, 2017.

**Consigned by Gilman Shorthorns**

LOT 14

## Lot 15 — Gilman's Diamond 555C x4218645

C555G
Red / Polled

100% Shorthorn Cow
calved 03.24.15

STUDER'S BUILT RIGHT 65X
CEG DIAMONDS RUBY 502

STUDER'S JAZZ MAN 10U
DSF BEAUTY 60S
BYLAND MISSION 6RD112
JFS DIAMOND VELVET 0301 X

| | |
|---|---|
| CED | 8 |
| BW | -0.6 |
| WW | 29 |
| YW | 23 |
| MK | 17 |
| TM | 32 |
| CEM | 4 |
| CW | -17 |
| REA | 0 |
| MB | 0.08 |
| FAT | -0.06 |
| $CEZ | 36.41 |
| $BMI | 109.64 |
| $F | 40.99 |

Probably the last Built Right bred heifer to sell. He has sure left his mark. This heifer's dam has been a pick of several cattlemen that have stopped by. Dark red, long bodied and big footed. Her dam is still producing at 12 years old, and not showing her age at all. DS carrier. Pelvic Area: 231

Exposed to JSF Fillet 36C from July 1st – August 10th;due late April / early May 2017.

**Consigned by Gilman Shorthorns**

LOT 15

LOT 16

LOT 17

LOT 18

## lot 16 Gilman's Roan Sue 574C x4218849

C574G
Roan / Polled

100% Shorthorn Cow
calved 04.14.15

STUDER'S TPS UNLIMITED 7A

MURIDALE ROAN SUE 74Z

TPS CORONET MAXIMIZE
GLEN HAVEN BUTTERFLY 546
SASKVALLEY TRADITION 106T
MURIDALE ROAN SUE 16N

| | |
|---|---|
| CED | 8 |
| BW | 0.8 |
| WW | 65 |
| YW | 70 |
| MK | 17 |
| TM | 49 |
| CEM | 6 |
| CW | 11 |
| REA | 0.01 |
| MB | 0.01 |
| FAT | -0.04 |
| $CEZ | 26.74 |
| $BMI | 144.76 |
| $F | 57.15 |

A very well-balanced, problem free female. Out of a very nice Tradition daughter that came from Muri's. The Unlimited calves are some of the best performing cattle we own. Top 25% for CED, BW, WW, YW and CEM EPD's. Bred to our solid red Cherry Fillet son. Pelvic Area: 222

Exposed to JSF Fillet 36C from July 1st – August 10th; due late April / early May 2017.

**Consigned by Gilman Shorthorns**

## lot 17 DSF Boomer 87C *xar63375

87C
Black / Polled

50% ShorthornPlus Cow
calved 04.23.15

PVSF LEADER 720Z ET

JAG BOOMER 104A

KINNABER LEADER 9TH
MURIDALE ESTILL 8K
JF FOUNDATION 8010U
BS MISS BOOMER 675R

| | |
|---|---|
| CED | 11 |
| BW | -1.6 |
| WW | 22 |
| YW | 22 |
| MK | 24 |
| TM | 35 |
| CEM | 4 |
| CW | -19 |
| REA | 0.14 |
| MB | 0.22 |
| FAT | -0.02 |
| $CEZ | 47.28 |
| $BMI | 103.84 |
| $F | 39.81 |

If you wanted a picture perfect Simmental cow this heifer's Grandmother is it. We would dream of having a pasture full just like her. This heifer is out of PVSF Leader 720Z ET, our calving ease bull used on heifers. Take her home and she will make you proud every day you did.

Ultrasound safe to DMH Charlotte's Chance; due mid-February 2017.

**Consigned by Studer Shorthorns**

## lot 18 DSF Party Gal 20C x4218125

20C
Red / Polled

100% Shorthorn Cow
calved 01.29.15

SASKVALLEY OPTIMAL 220Z

DSF PARTY GAL 41U

SASKVALLEY RAMROD 155R
SASKVALLEY ROSE 43W
AR SU LU FUTURE VALUE697R
BRENTWOOD PARTY GAL 5TH

| | |
|---|---|
| CED | 4 |
| BW | 3.9 |
| WW | 62 |
| YW | 74 |
| MK | 15 |
| TM | 46 |
| CEM | 2 |
| CW | 19 |
| REA | -0.09 |
| MB | -0.01 |
| FAT | -0.03 |
| $CEZ | 14.25 |
| $BMI | 113.92 |
| $F | 55.44 |

Here is one of the first Saskvalley Optimal 220Z offspring to sell. The stories the Party Gal family can tell around here could go on for 100 years. She has the pedigree to continue the Party Gal legacy in your pasture. Bred to Catalyst – owned with Jungels Shorthorns

Ultrasound safe to DMH Catalyst 20-14 ET; due early January 2017.

**Consigned by Studer Shorthorns**

# Open Heifers

## Lot 19

8D
Red / Polled

100% Shorthorn Heifer
calved 01.11.16

### DSF Party Gal 8D x4235242

RS CAPTAIN ROB

AF PARTY GAL 1118 ET

A&T CAPTAIN OBVIOUS 606S
RS WONDERFUL 408 06
STUDERS PRETENDER 96TH
DSF PARTY GAL 34M

| | |
|---|---|
| CED | 10 |
| BW | -0.2 |
| WW | 48 |
| YW | 54 |
| MK | 17 |
| TM | 41 |
| CEM | 2 |
| CW | 1 |
| REA | -0.12 |
| MB | 0.07 |
| FAT | -0.03 |
| $CEZ | 37.97 |
| $BMI | 114.5 |
| $F | 50.04 |

This cow family needs no introduction to the Family Legacies sale. She is out of a Grandson of A&T Captain Obvious from Sneed Shorthorns. We know this cross works well in our operation from previous calves sold to other breeders. She goes back to the older generation breeding with Roger Applegate.

**Consigned by Studer Shorthorns**

LOT 19

## Lot 20

29D
Red / Polled

100% Shorthorn Heifer
calved 02.02.16

### DSF Party Gal 29D x4235469

JSF MARQUIS 127X

DSF PARTY GAL 41U

EIONMOR MARQUIS 86G
JSF MARVEL 12U
AR SU LU FUTURE VALUE697R
BRENTWOOD PARTY GAL 5TH

| | |
|---|---|
| CED | 4 |
| BW | 2.2 |
| WW | 64 |
| YW | 82 |
| MK | 22 |
| TM | 54 |
| CEM | -1 |
| CW | 21 |
| REA | 0.16 |
| MB | -0.04 |
| FAT | -0.04 |
| $CEZ | 13.39 |
| $BMI | 117.52 |
| $F | 56.46 |

JSF Marquis 127X crossed with Party Gal – what more could you want in a pedigree. Her length of body and structural correctness will make her a cow for many years to come. Our Party Gal family has never missed – take a look!

**Consigned by Studer Shorthorns**

LOT 20

## Lot 21

87D
Roan / Polled

100% Shorthorn Heifer
calved 03.27.16

### DSF Julia Ann 87D x4235492

JSF MARQUIS 127X

MURIDALE JULIA ANN 77Z

EIONMOR MARQUIS 86G
JSF MARVEL 12U
MURIDALE XCEL 29X
MURIDALE JULIA ANN 83W

| | |
|---|---|
| CED | 6 |
| BW | 2.1 |
| WW | 63 |
| YW | 80 |
| MK | 18 |
| TM | 50 |
| CEM | 3 |
| CW | 20 |
| REA | 0.06 |
| MB | 0.03 |
| FAT | -0.02 |
| $CEZ | 20.11 |
| $BMI | 120.16 |
| $F | 56.92 |

She has been a favorite by many all Summer in the pasture and then in the barn. Check out her sire – Mr. Ole Reliable – 127X. He doesn't miss. This heifer has hair and a great personality for any showman. Brock loved her this Summer and she got to make the trip to many jackpot shows and had a successful Summer. She is going to be fun for her new owner!

**Consigned by Studer Shorthorns**

LOT 21

LOT 22

LOT 23

LOT 24

## lot 22 Gilman's Sweet Lady 56D ET x4234173

56D
RWM / Polled

100% Shorthorn Heifer
calved 03.15.16

STUDER'S JAZZ MAN 10U

SM SWEET LADY ET

JAKE'S PROUD JAZZ 266L
DSF PARTY GAL 34M
WHR SONNY 8114 ET
JG745 WANDA'S LADY EJ002

| | |
|---|---|
| CED | 4 |
| BW | 1.4 |
| WW | 37 |
| YW | 42 |
| MK | 20 |
| TM | 38 |
| CEM | -4 |
| CW | -3 |
| REA | -0.07 |
| MB | 0.02 |
| FAT | -0.05 |
| $CEZ | 20 |
| $BMI | 87.4 |
| $F | 43.86 |

The Studer's Jazzman X Sweet Lady cross has been nothing but good to us. This one is a full sister to our high selling heifer here 2 years ago and to Dylan Homer's heifer purchased here as well. Her picture says it all. Moderate framed, smooth soft-made middle and plenty of bone. After seeing how four full sisters have turned out we have nothing but confidence in this one. DS carrier.

**Consigned by Gilman Shorthorns**

## lot 23 Gilman's Sweet Lady 7D x4234176

7D
Red / Polled

100% Shorthorn Heifer
calved 02.11.16

GILMAN'S ENVIED 448B

GILMAN'S SWEET LADY 430B ET

RS 034 04 421 11
JSF RUBY 46Y
STUDER'S JAZZ MAN 10U
SM SWEET LADY ET

| | |
|---|---|
| CED | 6 |
| BW | 1 |
| WW | 51 |
| YW | 61 |
| MK | 16 |
| TM | 41 |
| CEM | 0 |
| CW | 7 |
| REA | -0.11 |
| MB | 0.07 |
| FAT | -0.03 |
| $CEZ | 21.46 |
| $BMI | 103.53 |
| $F | 51.36 |

Another opportunity for an Envied heifer. She is out of a flush mate to our high selling heifer here 2 years ago to the Reever family. The cow potential with this heifer is tremendous. The Sweet Lady cow family has left their mark here and this is your chance to have one of your own. We hope you are as impressed with the Envied progeny as we are.

**Consigned by Gilman Shorthorns**

## lot 24 DSF Beauty 111D x4236304

111D
Red / Polled

100% Shorthorn Heifer
calved 04.06.16

JSF MARQUIS 127X

DSF BEAUTY 11Z

EIONMOR MARQUIS 86G
JSF MARVEL 12U
SCHMIDT'S SOUL TRAIN
DSF RED BEAUTY 35P

| | |
|---|---|
| CED | 4 |
| BW | 1.8 |
| WW | 64 |
| YW | 80 |
| MK | 21 |
| TM | 53 |
| CEM | -3 |
| CW | 18 |
| REA | 0.14 |
| MB | 0.05 |
| FAT | -0.02 |
| $CEZ | 13.12 |
| $BMI | 116.95 |
| $F | 57.56 |

This Beauty cow family is one of Dale's favorites. She also goes back to one of his favorite cows, 35P. If this heifer producers anything like her Grand Dam – you can't go wrong. 127X never misses and he didn't miss here.

**Consigned by Studer Shorthorns**

## Lot 25

14D
Red / Polled

100% Shorthorn Heifer
calved 01.18.16

# DSF Patty 14D x4235276

SASKVALLEY OPTIMAL 220Z

TJ'S 318U ROB 231Y

SASKVALLEY RAMROD 155R
SASKVALLEY ROSE 43W
RS ST269 832 00
TJ'S 066S PATTY 318U

| | |
|---|---|
| CED | 10 |
| BW | 0.2 |
| WW | 50 |
| YW | 54 |
| MK | 16 |
| TM | 42 |
| CEM | 5 |
| CW | 2 |
| REA | -0.19 |
| MB | 0.12 |
| FAT | -0.01 |
| $CEZ | 36.87 |
| $BMI | 120.33 |
| $F | 51.27 |

Here is a great heifer out of Optimal. She is a nicely balanced, structurally correct and feminine January heifer. She may be one of the favorites on sale day. The Saskvalley daughters are proving to be some of our up and coming best cows in the herd. This heifer has the style and appeal to be shown this next year and also turn into a great producing cow for your operation. Breed her to any bull next year and you will have a home run!.

**Consigned by Studer Shorthorns**

LOT 25

## Lot 26

36D
Red / Polled

100% Shorthorn Heifer
calved 02.06.16

# DSF Queen Two 36D x4238900

SASKVALLEY OPTIMAL 220Z

DSF QUEEN TWO 18T ET

SASKVALLEY RAMROD 155R
SASKVALLEY ROSE 43W
STUDERS PRETENDER 96TH
MTS RED QUEEN 93

| | |
|---|---|
| CED | 4 |
| BW | 5.5 |
| WW | 70 |
| YW | 83 |
| MK | 6 |
| TM | 42 |
| CEM | 2 |
| CW | 25 |
| REA | -0.08 |
| MB | 0.07 |
| FAT | -0.02 |
| $CEZ | 10.57 |
| $BMI | 114.5 |
| $F | 60.03 |

This heifer has been Collin's favorite heifer all Summer and is still today in the barn. The Queen family has always been one of the favorites and especially Sarah's. She didn't miss here either. Crossed with Saskvalley Optimal makes her a pedigree you want to own and even goes back to the great Studer's Pretender 96th.

**Consigned by Studer Shorthorns**

LOT 26

## Lot 27

1D
Red / Polled

100% Shorthorn Heifer
calved 01.03.16

# DSF Missie 1D x4235237

PROSPECT HILL ZUPER TORPEDO

DSF MISSIE 41Z

PROSPECT HILL DEJA VU TORPEDO
SIX S SHANIA 52S
FOXWILLOW SOVEREIGN 3S
DSF MISSIE 20P

| | |
|---|---|
| CED | 5 |
| BW | 2.1 |
| WW | 47 |
| YW | 49 |
| MK | 15 |
| TM | 39 |
| CEM | 4 |
| CW | 2 |
| REA | 0.03 |
| MB | -0.05 |
| FAT | -0.04 |
| $CEZ | 23.18 |
| $BMI | 113.22 |
| $F | 47.71 |

Our first calf born in 2016 and one of our favorites. Out of our new herd sire, Prospect Hill Zuper Torpedo, who is now deceased. A Spring storm and a tree got the best of him. Her length of body and femininity make her easy to look at. In addition, to ensure her longevity as a brood cow her mom is a Foxwillow Sovereign daughter. These Torpedo daughters have a bright future ahead of them. You won't want to miss having these genetics in your pasture next year.

**Consigned by Studer Shorthorns**

LOT 27

## 1994 NAILE

MTS Special Effect – bred by Mike T Studer – bull's dam bred by Dale Studer Family - National Champion Bull

## 1972

Weston Whitecount - Grand Champion Shorthorn Bull 1972 Iowa State Fair and Minnesota State Fair, Bill Marsden on the halter, John Shuman, Judge; Martin Nold; Ruth Studer, Marlene Studer and Ben Studer

## 1970 All-American

Shadybrook Augusta 68th – 1970 All-American Senior Yearling, Grand Champion at Minnesota State Fair, Sioux Falls and American Royal. This was Dale Studer's first purchase for $400.

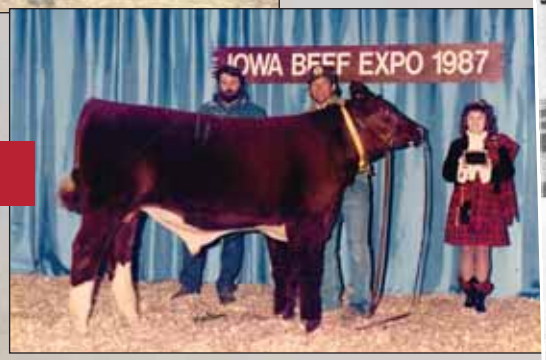


## 1987

Champion Bull at 1987 Iowa Beef Expo – Billie McCullough and Rich Studer. Grandpa Ben always called him "Ricky"

Studer Shorthorns Satisfy

Always A Large Selection—

Top Quality

Top Breeding

Top Breeding

Top Quality

A FAMOUS HERD BULL QUARTET

IMP. PRINCE WILLIAM

Watch for our strong consignment to the International Congess Sale in Chicago, Nov. 29th to Dec. 1st.

BEN G. STUDER

Wesley – – – – Iowa

## 1943

Shorthorn World ad

## 1972

Weston Trademark – 1972 Reserve Grand Champion Bull Chicago

"Meeting Bill Marsden for the first time at the Minnesota State Fair in 1971. Wow!"

~ Dale Studer

**1970's** Senior Champion Female at Iowa State Fair in late 1970's Sired by Weston Trademark 3rd (Filet)

Best Six Head Iowa State Fair and Minnesota State Fair **1971**

TRAVELER'S ARCHER 2nd — Grand champion bull at the Sioux Empire and South Dakota State Fairs. Red, 7-2-65. Sire, Northwood Traveler by noted Baptan Pioneer. Dam a good Augusta cow by Louada Golden Archer. The bull is big, strong and rugged. Consigned by Ben G. Studer.

Nate Studer with Traveler's Archer – Grand Champion bull at the Sioux Empire and South Dakota State Fair 1965 **1965**

**1971** Champion Pair of Bulls – International

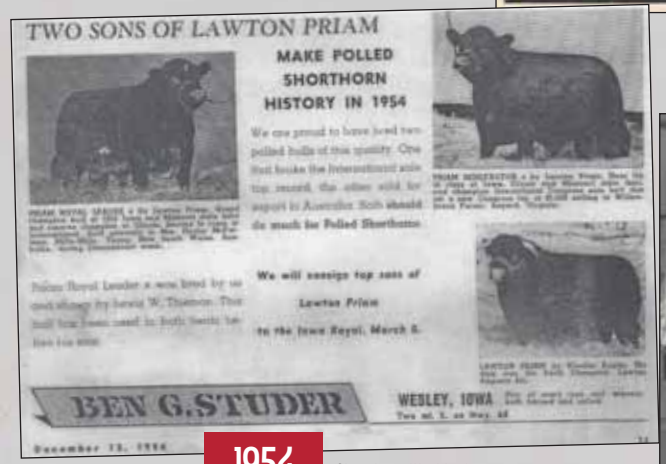

TWO SONS OF LAWTON PRIAM

MAKE POLLED SHORTHORN HISTORY IN 1954

We are proud to have had two polled bulls of this quality. One first broke the International sale top record, the other sold for export to Australia. Both should do much for Polled Shorthorns.

We will consign top sons of Lawton Priam to the Iowa Royal, March 6.

BEN G. STUDER

WESLEY, IOWA

December 13, 1954

**1954** Shorthorn World ad

**1980** Best Six Head Spencer, Iowa

LOT 28

LOT 29

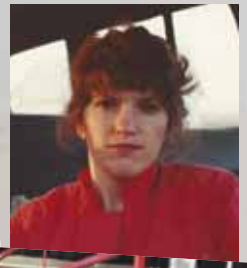

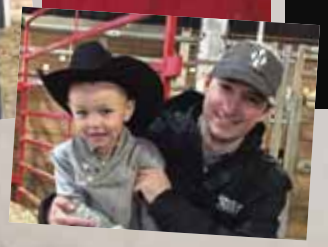

Top Selling Shorthorn & Over-All Breeds and Second High Selling Simmental at 2015 Iowa Beef Expo

## 28 DSF Cinderella 26D x4235467

26D
Red / Polled

100% Shorthorn Heifer
calved 02.01.16

BAR N COALPIT 15B
DSF CINDERELLA 4B

COALPIT CREEK LEADER 6TH ET
DEERHORN 416PFLORENCE Y04
SASKVALLEY TRADITION 106T
DSF CINDERELLA 27R

| | |
|---|---|
| CED | 9 |
| BW | -1.7 |
| WW | 49 |
| YW | 53 |
| MK | 21 |
| TM | 46 |
| CEM | 2 |
| CW | 0 |
| REA | -0.11 |
| MB | 0.32 |
| FAT | 0.01 |
| $CEZ | 34.9 |
| $BMI | 121.47 |
| $F | 53.1 |

This is one of the first daughters of Bar N Coalpit 15B. Cody Nelson sent Nate a picture of this bull last Spring and then a video. He was excited about sending this bull South and Nate was just as excited about bringing him to Iowa. She goes back to Saskvalley Tradition and the Cinderella cow family. The Cinderella cow family continues to produce bulls and heifers that go on to produce for their new owners. She is also the mother of Studer's Easy Living, one of our herd bulls.

**Consigned by Studer Shorthorns**

## 29 DSF Mystique 12D *xar4235275

12D
BWM / Polled

75% ShorthornPlus Heifer
calved 01.18.16

DF VEGAS 310M ET
DSF MYSTIQUE 63U

CF TRUMP X
NPS MIRAGE 544 ET
SS PARADISE 349 ET
JAG MYSTIQUE 1M

| | |
|---|---|
| CED | -1 |
| BW | 5.4 |
| WW | 48 |
| YW | 57 |
| MK | 17 |
| TM | 41 |
| CEM | -1 |
| CW | 12 |
| REA | 0.09 |
| MB | 0.02 |
| FAT | -0.04 |
| $CEZ | -0.8 |
| $BMI | 93.2 |
| $F | 48.89 |

This heifer was one of Brock's favorite to come to the barn this Summer. He just loves her color. She goes back to one of our best Simmental cows. The Mystique cow family was the first Simmental to get crossed with Shorthorns here. This proved to be a great decision by Nate and Dale and has continued to produce great cows year after year. Cross this cow with Vegas and the future is bright for this heifer in the show ring and even more in your pasture next year.

**Consigned by Studer Shorthorns**

## 30 DSF Beauty 17D x4235463

17D
Red / Polled

100% Shorthorn Heifer
calved 01.22.16

FOXWILLOW SOVEREIGN 3S
DSF BEAUTY 20B

MURIDALE BUSTER 14K
ST BETSY 81N
SASKVALLEY TRADITION 106T
DSF BEAUTY 21S

| | |
|---|---|
| CED | 9 |
| BW | 0.9 |
| WW | 47 |
| YW | 50 |
| MK | 17 |
| TM | 41 |
| CEM | 4 |
| CW | -2 |
| REA | 0.04 |
| MB | -0.13 |
| FAT | -0.05 |
| $CEZ | 35.32 |
| $BMI | 120.78 |
| $F | 47.07 |

Talk about a heifer with nine lives – this is her. She seemed to get herself in every predicament this year. The Beauty cow family has had a long standing tradition around here and the Sovereign daughters are becoming some of our best producing females. On top of that, she also has Tradition in her pedigree. You can't go wrong here. There is a limited amount of semen available on these bulls, so don't miss out on your chance to get some at the sale.

**Consigned by Studer Shorthorns**

## 31

25D
Red / Polled

100% Shorthorn Heifer
calved 01.30.16

## DSF Miga 25D x4235466

STUDER'S TPS UNLIMITED 7A

MURIDALE MIGA 21A

TPS CORONET MAXIMIZE
GLEN HAVEN BUTTERFLY 546
SASKVALLEY TRADITION 106T
MURIDALE MIGA 52X

| | |
|---|---|
| CED | 7 |
| BW | 2.9 |
| WW | 70 |
| YW | 81 |
| MK | 18 |
| TM | 53 |
| CEM | 6 |
| CW | 20 |
| REA | -0.07 |
| MB | 0.04 |
| FAT | -0.04 |
| $CEZ | 22.09 |
| $BMI | 141.92 |
| $F | 60.33 |

This is one of our first offspring to sell out of Studer's TPS Unlimited 7A. This bull is leaving his mark on the Shorthorn breed at a young age. Ethan asked to use this bull as a yearling and now we are seeing more and more what he saw in him. The Gilman family has had success with Unlimited calves and we are excited to start having them in our herd as well. Her depth of rib and length of body will make her a great cow someday. Thanks, Ethan, for having the vision in this Legacy!

**Consigned by Studer Shorthorns**

LOT 31

## 32

28D
Red / Horned

100% Shorthorn Heifer
calved 02.01.16

## DSF Beauty 28D 4235468

STUDER'S TPS UNLIMITED 7A

DSF BEAUTY 25A

TPS CORONET MAXIMIZE
GLEN HAVEN BUTTERFLY 546
ALTA CEDAR LAD 13N
DSF BEAUTY 59W

| | |
|---|---|
| CED | 5 |
| BW | 2.5 |
| WW | 63 |
| YW | 70 |
| MK | 16 |
| TM | 48 |
| CEM | 2 |
| CW | 14 |
| REA | -0.17 |
| MB | -0.05 |
| FAT | -0.04 |
| $CEZ | 17.61 |
| $BMI | 123.65 |
| $F | 55.35 |

Another Studer's TPS Unlimited daughter and goes back to Alta Cedar Lad 13N. Cow power coming at you. Just took 100 years to see the vision.

**Consigned by Studer Shorthorns**

## 33

30D
Red / Polled

100% Shorthorn Heifer
calved 02.02.16

## DSF Flossie 30D x4235470

SASKVALLEY OPTIMAL 220Z

DSF FLOSSIE 68T

SASKVALLEY RAMROD 155R
SASKVALLEY ROSE 43W
EIONMOR MARQUIS 86G
DSF FLOSSIE 66K

| | |
|---|---|
| CED | 7 |
| BW | 2.8 |
| WW | 61 |
| YW | 69 |
| MK | 12 |
| TM | 43 |
| CEM | 2 |
| CW | 13 |
| REA | -0.09 |
| MB | 0.06 |
| FAT | -0.01 |
| $CEZ | 23.59 |
| $BMI | 117.5 |
| $F | 55.44 |

Her sire came South from Canada and has been producing great daughters. She also goes back to Eionmor Marquis 86G. Only in a 100-year anniversary sale does her mother get to sell, also. Check her out as Lot 68.

**Consigned by Studer Shorthorns**

LOT 34

SULL Dream Lady 4576, dam of Lot 35.

LOT 36

## 34

37D
Red / Polled

100% Shorthorn Heifer
calved 02.08.16

## DSF Sonya 37D *x4235471

SASKVALLEY ABLE 64A
MURIDALE SONYA 119A

SASKVALLEY IMAGINE 65X
GAR-LIND DANDY 53U
SASKVALLEY TRADITION 106T
MURIDALE SONYA 31S

She is one of the first daughters out of Saskvalley Able and goes back to a Muridale daughter sired by Tradition. She has been a stand-out in the pasture like her Mom this Summer with her depth of rib and eye appeal. Cow future here!

**Consigned by Studer Shorthorns**

| | |
|---|---|
| CED | 7 |
| BW | 2.4 |
| WW | 62 |
| YW | 76 |
| MK | 16 |
| TM | 47 |
| CEM | 5 |
| CW | 19 |
| REA | -0.04 |
| MB | 0.18 |
| FAT | -0.03 |
| $CEZ | 23.93 |
| $BMI | 125.93 |
| $F | 58.24 |

## 35

39D
Red / Polled

100% Shorthorn Heifer
calved 02.09.6

## DSF Dream Lady 39D x4236473

GILMAN'S ENVIED 448B
SULL DREAM LADY 4576 ET

RS 034 04 421 11
JSF RUBY 46Y
WHR SONNY 8114 ET
SULL DREAM LADY 05-3 ET

Her Mom was one of our picks out of the Sullivan Sale last Fall. There is a lot of quality coming from her Mom. We always believed that Sonny was one of the better breeding sons of Trump. Take time to see her sale day.

**Consigned by Studer Shorthorns**

| | |
|---|---|
| CED | 4 |
| BW | 1.3 |
| WW | 58 |
| YW | 71 |
| MK | 12 |
| TM | 41 |
| CEM | 1 |
| CW | 14 |
| REA | -0.12 |
| MB | 0.06 |
| FAT | -0.03 |
| $CEZ | 13.57 |
| $BMI | 103.15 |
| $F | 54.54 |

## 36

42D
Red / Polled

100% Shorthorn Heifer
calved 02.12.16

## DSF Sue 42D *x4235494

SASKVALLEY ABLE 64A
MURIDALE SUE 76A

SASKVALLEY IMAGINE 65X
GAR-LIND DANDY 53U
CREEKSIDE SHOCKER 17Y
MURIDALE SUE 83Y

Another Saskvalley Able daughter. She is a nicely-balanced heifer with eye appeal. This February daughter will be able to be bred many different ways next year and you will not be able to go wrong with any bull you pick. Take her home sale day!

**Consigned by Studer Shorthorns**

| | |
|---|---|
| CED | 8 |
| BW | 1.8 |
| WW | 59 |
| YW | 72 |
| MK | 18 |
| TM | 47 |
| CEM | 5 |
| CW | 15 |
| REA | -0.01 |
| MB | 0.15 |
| FAT | -0.01 |
| $CEZ | 27.71 |
| $BMI | 123.76 |
| $F | 56.17 |

## 37 DSF Queen Lass 44D *xar4236422

44D Blue Roan / Polled — 50% ShorthornPlus Heifer calved 02.13.16

BAR N COALPIT 15B
JAG QUEEN LASS 106B

COALPIT CREEK LEADER 6TH ET
DEERHORN 416PFLORENCE Y04
RUBYS WIDE OPEN 909W
JAG QUEEN LASS X926

| | |
|---|---|
| CED | - |
| BW | -0.8 |
| WW | 48 |
| YW | 62 |
| MK | 19 |
| TM | 43 |
| CEM | - |
| CW | - |
| REA | - |
| MB | - |
| FAT | - |
| $CEZ | - |
| $BMI | - |
| $F | - |

This ShorthornPlus heifer goes back to a Simmental cow that came from the Breinig Ranch in Arapahoe, NE. It amazes us every year during calving how these Shorthorn bulls work on Simmental cows. Guess that is what happens when two people meet and bring two different cow herds and breeds together. This equals the best of both worlds – Brock. She has been one that always catches Dale's eye in the North pasture.

**Consigned by Studer Shorthorns**

## 38 DSF Jeany 48D *x4235496

48D RW / Polled — 100% Shorthorn Heifer calved 02.17.16

SASKVALLEY ABLE 64A
MURIDALE JEANY 56A

SASKVALLEY IMAGINE 65X
GAR-LIND DANDY 53U
LEHNE ACHIEVER 49Y
MURIDALE JEANEY 81X

| | |
|---|---|
| CED | 9 |
| BW | 1.4 |
| WW | 54 |
| YW | 64 |
| MK | 15 |
| TM | 42 |
| CEM | 3 |
| CW | 10 |
| REA | -0.03 |
| MB | 0.1 |
| FAT | -0.03 |
| $CEZ | 32.27 |
| $BMI | 116.01 |
| $F | 53.21 |

Here is a heifer with some color. She is easy on the eyes to look at and has a look for the show ring and for the cow herd. The Able daughters have an exciting future ahead of them and will leave their mark for the next 100 years.

**Consigned by Studer Shorthorns**

LOT 38

## 39 DSF Country Dancer 63D x4235497

63D RW / Polled — 100% Shorthorn Heifer calved 03.07.16

BAR N COALPIT 15B
DSF COUNTRY DANCER 2B

COALPIT CREEK LEADER 6TH ET
DEERHORN 416PFLORENCE Y04
SASKVALLEY TRADITION 106T
DSF COUNTRY DANCER 42U

| | |
|---|---|
| CED | 9 |
| BW | -0.6 |
| WW | 50 |
| YW | 54 |
| MK | 22 |
| TM | 47 |
| CEM | 2 |
| CW | 0 |
| REA | -0.14 |
| MB | 0.33 |
| FAT | 0.01 |
| $CEZ | 33.91 |
| $BMI | 121.25 |
| $F | 53.32 |

The Country Dancer family has had a long standing tradition here. She is out of a maternal sister to Studer's Taylor Made. He is being widely accepted rapidly throughout the industry through all of his maternal traits he has to offer. Yet, out of another Tradition daughter.

**Consigned by Studer Shorthorns**

LOT 39

## GILMAN SHORTHORNS WELCOME YOU ...

It is that time of year again, the crops are turning, cooler weather is approaching and several Shorthorn sales fill every weekend. Once again we are excited about our set of cattle for the "Family Legacies" Sale. Looking at the sale catalogs from years past, it gives us great pride how much the quality of the cattle have increased. We have put a phenotypical emphasis on moderate-framed and easy- fleshing cattle, as well as, problem-free EPD profiles. Looking at our bull sales, from the last few years and the "Don't You Think Its Time" online bull sale, these types of problem-free cattle just flat out sell; regardless if they are red or black. Once again our Sweet Lady cow family is well-represented and our Studer's Built Right bred heifers will be sure to grab the attention of the most astute cattlemen. I don't know about you, but a sale catalog with this quality of cattle excites me about the future of our Shorthorn breed. We are very humbled to be a part of Studer's 100 year anniversary sale. We would like to congratulate them on such an impressive achievement, that has taken a model breeding program, unrivaled dedication, and all was done with integrity.

LOT 41

LOT 42

## Lot 40 — Gilman's Felix 45D *xar4240285

45D
BWM / Polled

50% ShorthornPlus Heifer
calved 03.11.16

SASKVALLEY YESTERDAY 116Y
GILMAN'S 135Y

SASKVALLEY WHOLESALE 114W
SASKVALLEY ROSE 43W

If this heifer wouldn't have been weaned the week before pictures, there would be one of her. Both Saskvalley Yesterday Shorthorn Plus heifers are exactly what we hoped for when we used him. Big middled, high performing and angular in her line would describe this heifer.

**Consigned by Gilman Shorthorns**

| | |
|---|---|
| CED | 11 |
| BW | 1.6 |
| WW | 55 |
| YW | 62 |
| MK | 13 |
| TM | 40 |
| CEM | 8 |
| CW | 18 |
| REA | -0.04 |
| MB | 0.2 |
| FAT | 0 |
| $CEZ | 40.34 |
| $BMI | 127.59 |
| $F | 54.85 |

## Lot 41 — DSF Jennie 75D x4235500

75D
Red / Polled

100% Shorthorn Heifer
calved 03.16.16

DMH CHARLOTTE'S CHANCE
DSF JENNIE 87B

DMH MINN MAX LEADER ET
DMH CHERRY BLOSSOM 2901
SASKVALLEY OUTLAW 173Z
SASKVALLEY JENNIE 10Z

Our calving ease specialist, DMH Charlotte's Chance, didn't miss here. He is siring calves with lots of style and eye appeal. To top it off. all of our bred heifers are bred to Charlotte's Chance as well. She also goes back to Saskvalley Outlaw 173Z, one of Jungels' leading herd sires.

**Consigned by Studer Shorthorns**

| | |
|---|---|
| CED | 12 |
| BW | -2.7 |
| WW | 46 |
| YW | 50 |
| MK | 16 |
| TM | 39 |
| CEM | 6 |
| CW | -4 |
| REA | -0.16 |
| MB | 0.09 |
| FAT | -0.02 |
| $CEZ | 45.46 |
| $BMI | 120.87 |
| $F | 49.38 |

## Lot 42 — DSF Jessie 79D 4235501

79D
Red / Horned

100% Shorthorn Heifer
calved 03.20.16

DMH CHARLOTTE'S CHANCE
DSF JESSIE 55B

DMH MINN MAX LEADER ET
DMH CHERRY BLOSSOM 2901
EIONMOR MARQUIS 86G
MURIDALE JESSIE 65Z

Jessie is a beauty. Charlotte's Chance makes ones like we want to keep everyday. Dale said on picture day I shouldn't be selling this one, but at 100 years you sell the best. Take her home and she will be sure to win your heart over.

**Consigned by Studer Shorthorns**

| | |
|---|---|
| CED | 9 |
| BW | -0.2 |
| WW | 45 |
| YW | 51 |
| MK | 22 |
| TM | 44 |
| CEM | 0 |
| CW | 0 |
| REA | -0.23 |
| MB | 0.1 |
| FAT | 0 |
| $CEZ | 33.42 |
| $BMI | 104.39 |
| $F | 48.34 |

## Lot 43 — Gilman's Roxie 60D *xar4240286

60D
Blue Roan / Polled

50% ShorthornPlus Heifer
calved 03.20.16

SASKVALLEY YESTERDAY 116Y
GILMAN'S 941W

SASKVALLEY WHOLESALE 114W
SASKVALLEY ROSE 43W

| | |
|---|---|
| CED | 11 |
| BW | 0.3 |
| WW | 55 |
| YW | 62 |
| MK | 13 |
| TM | 40 |
| CEM | 8 |
| CW | 18 |
| REA | -0.04 |
| MB | 0.2 |
| FAT | 0 |
| $CEZ | 40.34 |
| $BMI | 127.59 |
| $F | 54.85 |

Looking for a flashy Shorthorn Plus heifer? Here's your chance. Out of one of our better Sim-Angus commercial cows. Plenty of middle, smooth fronted and structurally as sound as they come. We have been very pleased with the growth in these Yesterday heifers thus far.

**Consigned by Gilman Shorthorns**

LOT 43

## Lot 44 — DSF Raggedy Ann 82D x4236084

82D
Red / Polled

100% Shorthorn Heifer
calved 03.25.16

DMH CHARLOTTE'S CHANCE
DSF RAGGEDY ANN 96B

DMH MINN MAX LEADER ET
DMH CHERRY BLOSSOM 2901
JT TRANS X 28X
SASKVALLEY RAGGEDY ANN 232Z

| | |
|---|---|
| CED | 11 |
| BW | -2.3 |
| WW | 48 |
| YW | 51 |
| MK | 15 |
| TM | 39 |
| CEM | 6 |
| CW | -1 |
| REA | -0.19 |
| MB | 0.06 |
| FAT | -0.01 |
| $CEZ | 41.32 |
| $BMI | 119.76 |
| $F | 49.65 |

Raggedy Ann and Charlotte's Chance made a heifer that is sweet to look at. Take a look at her pedigree and you won't be disappointed. Calving ease and growth – what more could you want in a solid red package from top to bottom.

**Consigned by Studer Shorthorns**

## Lot 45 — DSF Brenda 88D x4236299

88D
Red / Polled

100% Shorthorn Heifer
calved 03.27.16

DMH CHARLOTTE'S CHANCE
DSF BRENDA 8SB

DMH MINN MAX LEADER ET
DMH CHERRY BLOSSOM 2901
JT TRANS X 28X
SASKVALLEY BRENDA 88Z

| | |
|---|---|
| CED | 12 |
| BW | -2.2 |
| WW | 47 |
| YW | 49 |
| MK | 16 |
| TM | 39 |
| CEM | 6 |
| CW | -4 |
| REA | -0.17 |
| MB | 0.09 |
| FAT | -0.01 |
| $CEZ | 45.21 |
| $BMI | 121.97 |
| $F | 49.51 |

Shorthorn Results

Shorthorn Edge

LOT 46

LOT 47

LOT 48

## lot 46 DSF Flossie 92D x4236300

92D
Red / Polled

100% Shorthorn Heifer
calved 03.28.16

STUDER'S TPS UNLIMITED 7A

DSF FLOSSIE 14A

TPS CORONET MAXIMIZE
GLEN HAVEN BUTTERFLY 546
SASKVALLEY RAMROD 155R
DSF FLOSSIE 68T

| | |
|---|---|
| CED | 5 |
| BW | 2.9 |
| WW | 79 |
| YW | 95 |
| MK | 10 |
| TM | 50 |
| CEM | 4 |
| CW | 30 |
| REA | -0.05 |
| MB | 0.01 |
| FAT | -0.02 |
| $CEZ | 12.13 |
| $BMI | 130.91 |
| $F | 63.73 |

This heifer is a maternal sister to our Top Selling Bull at the Iowa Beef Expo last year and out of our up and coming young herd sire, Studer's TPS Unlimited 7A. She is deep-bodied and sound-structured. Her solid red color makes her one to find on sale day.

**Consigned by Studer Shorthorns**

## lot 47 DSF Maple 100D 4236313

100D
Red / Horned

100% Shorthorn Heifer
calved 04.01.16

MURIDALE SLAP JACK 13B

MURIDALE MAPLE 84B

MURIDALE HERO 31Z
MURIDALE SISSY 71Z
MURIDALE MATT 37Y
MURIDALE MAPLE 28W

| | |
|---|---|
| CED | 12 |
| BW | 0.6 |
| WW | 56 |
| YW | 68 |
| MK | 19 |
| TM | 47 |
| CEM | 8 |
| CW | 9 |
| REA | -0.33 |
| MB | 0.1 |
| FAT | -0.01 |
| $CEZ | 42.04 |
| $BMI | 126.28 |
| $F | 54.20 |

This is a special lot in the sale–100D for 100 years. She is one of two Muridale Slap Jack 13B daughters selling in the sale. The Slap Jack calves get better every day. Her mother is one of the favorite Muridale cows around here. Here is your opportunity to own a piece of history. In addition, half of the proceeds from this heifer will be donated to the American Shorthorn Association for the promotion of Shorthorn genetics in the commercial industry

**Consigned by Studer Shorthorns**

## lot 48 DSF Jessie 102D 4236308

102D
Red / Horned

100% Shorthorn Heifer
calved 04.01.16

MURIDALE SLAP JACK 13B

MURIDALE JESSIE 68B

MURIDALE HERO 31Z
MURIDALE SISSY 71Z
MURIDALE MATT 37Y
MURIDALE JESSIE 48R

| | |
|---|---|
| CED | 12 |
| BW | -1.4 |
| WW | 51 |
| YW | 58 |
| MK | 17 |
| TM | 42 |
| CEM | 5 |
| CW | 3 |
| REA | -0.25 |
| MB | 0.1 |
| FAT | -0.01 |
| $CEZ | 44.88 |
| $BMI | 123.38 |
| $F | 52.03 |

Another Jessie cow family daughter to sell. She is a correctly balanced and eye- appealing heifer with structural correctness to go along with it. Her solid red color makes her a beauty to look at. Slap Jack and Jessie make a great mating!

**Consigned by Studer Shorthorns**

## Lot 49 — DSF Willow 105D x4236314

105D
Red / Polled

100% Shorthorn Heifer
calved 04.02.16

MURIDALE SLAP JACK 13B

MURIDALE WILLOW 49B

MURIDALE HERO 31Z
MURIDALE SISSY 71Z
MURIDALE SIZZLE 12Z
MURIDALE WILLOW 96Z

| | |
|---|---|
| CED | 13 |
| BW | -0.4 |
| WW | 48 |
| YW | 61 |
| MK | 22 |
| TM | 46 |
| CEM | 7 |
| CW | 2 |
| REA | -0.24 |
| MB | 0.1 |
| FAT | -0.01 |
| $CEZ | 47.46 |
| $BMI | 121.8 |
| $F | 50.97 |

Here is the soggiest of all the Slap Jack females. Slap Jack is a Hero son, who has made his mark and continues to leave a mark on future generations. Calving ease is in her pedigree. Cow power here!

**Consigned by Studer Shorthorns**

LOT 49

## Lot 50 — DSF Sue 109D x4236303

109D
RW / Polled

100% Shorthorn Heifer
calved 04.04.16

SASKVALLEY ABLE 64A

DSF SUE 69A

SASKVALLEY IMAGINE 65X
GAR-LIND DANDY 53U
CREEKSIDE SHOCKER 17Y
MURIDALE SUE 21Y

| | |
|---|---|
| CED | 8 |
| BW | 2 |
| WW | 55 |
| YW | 65 |
| MK | 16 |
| TM | 44 |
| CEM | 4 |
| CW | 10 |
| REA | 0.04 |
| MB | 0.1 |
| FAT | -0.02 |
| $CEZ | 29.63 |
| $BMI | 121.7 |
| $F | 54.06 |

Sue is as sweet as her name. Her maternal sister sold to Michigan last year and they are just as excited about this cow family as we are. Just ask Nate – it is one of his favorites. She has produced well beyond his expectations. She will look even better on sale day.

**Consigned by Studer Shorthorns**

LOT 50

## Lot 51 — DSF Soda 114D x4236305

114D
Red / Polled

100% Shorthorn Heifer
calved 04.11.16

RS CAPTAIN ROB

MURIDALE SODA 52A

A&T CAPTAIN OBVIOUS 606S
RS WONDERFUL 408 06
SASKVALLEY TRADITION 106T
MURIDALE SODA 30T

| | |
|---|---|
| CED | 10 |
| BW | -0.2 |
| WW | 50 |
| YW | 55 |
| MK | 17 |
| TM | 42 |
| CEM | 6 |
| CW | 1 |
| REA | -0.17 |
| MB | 0.11 |
| FAT | -0.03 |
| $CEZ | 38.1 |
| $BMI | 125.12 |
| $F | 51.37 |

Another Captain Rob daughter. Check out her BW EPD. Her Mom goes back to Tradition and this has proved to be valuable in our cow herd. Check her out in October. Cattle with the future in mind!

**Consigned by Studer Shorthorns**

LOT 52

LOT 53

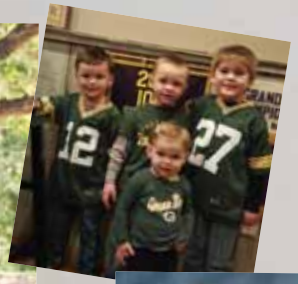

## 52

115D
RW / Polled

100% Shorthorn Heifer
calved 04.12.16

## DSF Jeany 115D x4236306

SASKVALLEY ABLE 64A
MURIDALE JEANY 16Z

SASKVALLEY IMAGINE 65X
GAR-LIND DANDY 53U
MURIDALE XCEL 29X
MURIDALE JEANY 20W

| | |
|---|---|
| CED | 9 |
| BW | -0.2 |
| WW | 50 |
| YW | 61 |
| MK | 14 |
| TM | 39 |
| CEM | 3 |
| CW | 8 |
| REA | 0.01 |
| MB | 0.17 |
| FAT | -0.03 |
| $CEZ | 33.1 |
| $BMI | 111.35 |
| $F | 52.42 |

Brock laughed so hard when this baby was born. His Grandma and him are still laughing every time they see the picture from that night when she came breach and Dale got the reward in more ways than one. They still talk about it today. Check out this special heifer on sale day.

**Consigned by Studer Shorthorns**

## 53

117D
RW / Polled

100% Shorthorn Heifer
calved 04.15.16

## DSF Missie 117D x4236307

SASKVALLEY ABLE 64A
DSF MISSIE 30A

SASKVALLEY IMAGINE 65X
GAR-LIND DANDY 53U
STUDER'S JAZZ MAN 10U
DSF MISSIE 20P

| | |
|---|---|
| CED | 7 |
| BW | 2.4 |
| WW | 44 |
| YW | 51 |
| MK | 13 |
| TM | 35 |
| CEM | 2 |
| CW | 3 |
| REA | 0.02 |
| MB | 0.14 |
| FAT | -0.03 |
| $CEZ | 27.16 |
| $BMI | 104.18 |
| $F | 49.20 |

If you like some color, then here is one for you. Jazz Man daughters are still some of our top producing females as you can see. Missie produced the great cow that sold to Alan Simon in the Iowa Beef Expo. The Missie cow family is also one of Sarah's favorites to look at in the pasture.

**Consigned by Studer Shorthorns**

## 53a

73D
Red / Polled

100% Shorthorn Heifer
calved 03.16.16

## DSF Red Jay 73D x4235499

JSF MARQUIS 127X
MURIDALE RED JAY 22Z

EIONMOR MARQUIS 86G
JSF MARVEL 12U
MURIDALE CUMBERLAND LAD 1X
MURIDALE ROAN JAY 12X

| | |
|---|---|
| CED | 10 |
| BW | -0.3 |
| WW | 54 |
| YW | 67 |
| MK | 18 |
| TM | 45 |
| CEM | 4 |
| CW | 7 |
| REA | 0.06 |
| MB | -0.01 |
| FAT | -0.03 |
| $CEZ | 36.22 |
| $BMI | 123.05 |
| $F | 52.51 |

A 127X daughter out of a Muridale cow. She was one we should have brought home early, but didn't bring her home until September. We wanted to continue to show what 127X can do. Her maternal brother was one of the high selling bulls that sold to Byland Polled Shorthorns.

**Consigned by Studer Shorthorns**

## 54 — DSF Beauty 59W x4152239

59W
Roan / Polled

100% Shorthorn Pair
calved 06.10.09

STUDER'S PRINCE RANDY 84S
DSF BEAUTY 60S

EIONMOR MARQUIS 86G
DSF MAY 9K
SS LUCKY 312
EIONMOR MOCHICAN BEAUTY 60C

| | |
|---|---|
| CED | 4 |
| BW | 1.8 |
| WW | 48 |
| YW | 53 |
| MK | 20 |
| TM | 44 |
| CEM | -2 |
| CW | 4 |
| REA | -0.07 |
| MB | 0.12 |
| FAT | -0.02 |
| $CEZ | 18.76 |
| $BMI | 102.5 |
| $F | 49.78 |

Her first calf, Lot 55, became one of Tyler Ramsey's favorite calving ease bulls. Our top selling bull in the 2016 "Don't You Think It's Time" Online Bull Sale was out of her. This heifer calf is the only Saskvalley Accelerate calf we are selling in the sale. Chance and Ashely also have a daughter out of her and we have kept two of her daughters.

Pasture exposed to Saskvalley Able 64A from May 17th to September 10, 2016.

**Consigned by Studer Shorthorns**

## 55 — DSF Beauty 124D x4236415

124D
Red / Polled

100% Shorthorn Heifer
calved 05.01.16

SASKVALLEY ACCELERATE 6A
DSF BEAUTY 59W

JT TRANS X 28X
SASKVALLEY MISTRESS 121Y
STUDER'S PRINCE RANDY 84S
DSF BEAUTY 60S

| | |
|---|---|
| CED | 8 |
| BW | 5.4 |
| WW | 60 |
| YW | 70 |
| MK | 12 |
| TM | 42 |
| CEM | 4 |
| CW | 14 |
| REA | -0.1 |
| MB | 0.07 |
| FAT | -0.02 |
| $CEZ | 27.19 |
| $BMI | 119.99 |
| $F | 55.75 |

## 56 — Muridale Momba 35Z x4207424

BSX 35Z
Roan / Polled

100% Shorthorn Pair
calved 04.03.12

EIONMOR HIGHLANDER 84W
MURIDALE MOMBA 82T

EIONMOR HIGHLANDER 90P
EIONMOR IDEAL JULIE 110M
MURIDALE JUMBO 70P
MURIDALE MOMBA 51P

| | |
|---|---|
| CED | 9 |
| BW | 1.1 |
| WW | 34 |
| YW | 36 |
| MK | 18 |
| TM | 35 |
| CEM | 2 |
| CW | -7 |
| REA | -0.14 |
| MB | -0.02 |
| FAT | -0.05 |
| $CEZ | 36.94 |
| $BMI | 99.86 |
| $F | 42.21 |

As we were going through the pairs and wanted to put in a couple Meatpacker calves, this cow and her calf came to the top. We are selling a few cows with heifers at side so you can see how they perform. Her Meatpacker daughter is one you will want to see.

Pasture exposed to Saskvalley Optimal from April 15th to May 20, 2016; JSF Marquis 127X from May 21st to August 1, 2016; and Studer's Easy Living from August 2nd to September 10, 2016.

**Consigned by Studer Shorthorns**

## 57 — DSF Momba 52D x4236082

52D
Red / Polled

100% Shorthorn Heifer
calved 02.20.16

KAMILAROI MEAT PACKER
MURIDALE MOMBA 35Z

NAGOL PARK E.M ZONE Z003 (P)
TLC ERICA X002 (P) (ET) (AI) (
EIONMOR HIGHLANDER 84W
MURIDALE MOMBA 82T

| | |
|---|---|
| CED | 7 |
| BW | 1.8 |
| WW | 45 |
| YW | 50 |
| MK | 18 |
| TM | 40 |
| CEM | 3 |
| CW | 2 |
| REA | 0.17 |
| MB | 0.18 |
| FAT | -0.06 |
| $CEZ | 27.41 |
| $BMI | 119.69 |
| $F | 50.39 |

LOT 54

# Pairs

LOT 56

LOT 58

LOT 60

## 58 DSF Red Sue 47A x4197760

47A
Red / Polled

100% Shorthorn Pair
calved 03.6.13

ALTA CEDAR DIABLO 98U

JDMC RED SUE 63X

SASKVALLEY PRIMO 40P
ALTA CEDAR GO GO 52P
SASKVALLEY TASK FORCE 105T
ML RED SUE 0216 OF 7026

| | |
|---|---|
| CED | 10 |
| BW | 0.5 |
| WW | 66 |
| YW | 77 |
| MK | 13 |
| TM | 46 |
| CEM | 8 |
| CW | 16 |
| REA | -0.18 |
| MB | 0.04 |
| FAT | -0.01 |
| $CEZ | 31.92 |
| $BMI | 134.96 |
| $F | 58.21 |

This cow goes back to a cow we got from Cody Nelson a few years ago. Her calves are always ones that stand out in the pasture. She is also out of Alta Cedar Diablo 98U whose daughters are making a legacy of their own. Her heifer out of Unlimited is sure to make her new owner a great cow. Don't miss out on taking her home with you.

Bred to Saskvalley Able 64A May 17th; pasture exposed to Saskvalley Able 64A from May 17th to September 10, 2016.

**Consigned by Studer Shorthorns**

## 59 DSF Red Sue 93D x4236301

93D
Red / Polled

100% Shorthorn Heifer
calved 03.28.16

STUDER'S TPS UNLIMITED 7A

DSF RED SUE 47A

TPS CORONET MAXIMIZE
GLEN HAVEN BUTTERFLY 546
ALTA CEDAR DIABLO 98U
JDMC RED SUE 63X

| | | | |
|---|---|---|---|
| CED | 7 | CW | 21 |
| BW | 4.3 | REA | -0.08 |
| WW | 73 | MB | 0.02 |
| YW | 84 | FAT | -0.03 |
| MK | 13 | $CEZ | 22.67 |
| TM | 50 | $BMI | 142.04 |
| CEM | 6 | $F | 61.41 |

## 60 Muridale Mollie 111A 4216632

BSX 111A
Red / Horned

100% Shorthorn Pair
calved 04.27.13

MURIDALE BEOWULF 97F

MURIDALE MOLLIE 41T

EIONMOR HIGHLANDER 84W
MURIDALE GOOSE 32R
ALTA CEDAR ULTIMATE 130K
MURIDALE MOLLIE 6J

| | |
|---|---|
| CED | 4 |
| BW | 5.2 |
| WW | 57 |
| YW | 66 |
| MK | 12 |
| TM | 40 |
| CEM | 1 |
| CW | 16 |
| REA | -0.23 |
| MB | 0.06 |
| FAT | -0.03 |
| $CEZ | 16.42 |
| $BMI | 103.25 |
| $F | 53.73 |

Dale would like to keep this cow, but just has too much color for Dale to keep. She has an awesome Torpedo heifer calf at side that you will not want to miss on sale day. This cow is one we will regret selling, but can be your lucky day to take her home.

Pasture exposed to Saskvalley Able 64A from May 17th to September 10, 2016.

**Consigned by Studer Shorthorns**

## 61 DSF Mollie 101D 4236302

101D
Red / Horned

100% Shorthorn Heifer
calved 04.01.16

PROSPECT HILL ZUPER TORPEDO

MURIDALE MOLLIE 111A

PROSPECT HILL DEJA VU TORPEDO
SIX S SHANIA 52S
MURIDALE BEOWULF 97F
MURIDALE MOLLIE 41T

| | | | |
|---|---|---|---|
| CED | 6 | CW | 8 |
| BW | 4.4 | REA | -0.09 |
| WW | 52 | MB | 0.07 |
| YW | 57 | FAT | -0.03 |
| MK | 15 | $CEZ | 21.8 |
| TM | 41 | $BMI | 113.11 |
| CEM | 3 | $F | 51.36 |

## 62

67Z
Red / Polled

100% Shorthorn Pair
calved 04.01.12

## DSF Beauty 67Z x4185712

ALTA CEDAR DIABLO 98U

DSF BEAUTY 60S

SASKVALLEY PRIMO 40P
ALTA CEDAR GO GO 52P
SS LUCKY 312
EIONMOR MOCHICAN BEAUTY 60C

| | |
|---|---|
| CED | 6 |
| BW | 0.3 |
| WW | 48 |
| YW | 55 |
| MK | 16 |
| TM | 40 |
| CEM | 6 |
| CW | 2 |
| REA | -0.09 |
| MB | 0.12 |
| FAT | -0.02 |
| $CEZ | 25.77 |
| $BMI | 110.74 |
| $F | 50.03 |

This cow sold in the sale last year, but her new owner asked if he could sell her in the sale this year as he lost his pasture lease. Look out here – Diablo daughter who is also a maternal sister to Studer's Built Right, Gilman's past herd sire. His calves get better every day. She is a young Diablo daughter – people are going to be very happy with these young females. We are so proud of them. She also sells with a Saskvalley Able heifer calf at side.

Pasture exposed to ST Bear from June 20th to September 10, 2016.

**Consigned by Studer Shorthorns**

LOT 62

## 63

129D
Red / Polled

100% Shorthorn Heifer
calved 05.20.16

## DSF Beauty 129D *x4240336

SASKVALLEY ABLE 64A

DSF BEAUTY 67Z

SASKVALLEY IMAGINE 65X
GAR-LIND DANDY 53U
ALTA CEDAR DIABLO 98U
DSF BEAUTY 60S

| | |
|---|---|
| CED | 7 |
| BW | 1.1 |
| WW | 51 |
| YW | 63 |
| MK | 14 |
| TM | 40 |
| CEM | 4 |

| | |
|---|---|
| CW | 9 |
| REA | 0.01 |
| MB | 0.2 |
| FAT | -0.02 |
| $CEZ | 25.78 |
| $BMI | 110.51 |
| $F | 53.11 |

## 1991

The Dale Studer Family moved to Creston, Iowa to quietly preserve the Shorthorn breed in the hillsof Southwest Iowa.

## 2000

Studer Family is named Builder of the Breed by the American Shorthorn Association.

## 2002

DSF Party Gal 34M is born. Her genetics are in many of our cows today.

## 2010

The Family Legacies Sale is started as Studer Shorthorns annual Fall Production Sale.

Studer Shorthorns is named Iowa Seedstock Producer of the Year.

## 2015

Don't You Think It's Time Online Bull Sale started. This was the first all Shorthorn Online Bull Sale.

LOT 64

LOT 65

LOT 66

# Bred Females

## Lot 64 — Glen Haven Butterfly 546 x4137136

G546
Roan / Polled

100% Shorthorn Cow
calved 05.13.07

JSF MINER 0415E X
GLEN HAVEN BUTTERFLY 396

RB EAGLE 255TH
JSF RODEO LADY 2036
GLEN HAVEN VALIANT
GLEN HAVEN BUTTERFLY 83

| | |
|---|---|
| CED | 0 |
| BW | 6.1 |
| WW | 70 |
| YW | 73 |
| MK | 24 |
| TM | 59 |
| CEM | 5 |
| CW | 1 |
| REA | 0.12 |
| MB | -0.04 |
| FAT | -0.04 |
| $CEZ | 0.71 |
| $BMI | 146.21 |
| $F | 57.92 |

This one goes only at 100 years. She is the mother of Studer's TPS Unlimited 7A. Dale is still dragging his feet all the way to press time on if she goes or not. We have retained two daughters in our herd and a Quartz heifer this year. She has to be one of the greatest cows ever produced by Glen Haven Shorthorns in Manning, IA. Dale knew the day he saw her that he had to have her. Take home a piece of the legacy of Studer Shorthorns on sale day!

Pasture exposed to Saskvalley Optimal from April 15th to May 20, 2016; JSF Marquis 127X from May 21st to August 1, 2016; and Studer's Easy Living from August 2nd to September 10, 2016.

**Consigned by Studer Shorthorns**

## Lot 65 — DSF Red Roan 34 x4163935

34X
Red / Polled

100% Shorthorn Cow
calved 03.08.10

STUDER'S JAZZ MAN 10U
DSF RONA 73S

JAKE'S PROUD JAZZ 266L
DSF PARTY GAL 34M
BYLAND MISSION 6RD112
DSF RONA 11K

| | |
|---|---|
| CED | 6 |
| BW | 1.5 |
| WW | 37 |
| YW | 35 |
| MK | 19 |
| TM | 38 |
| CEM | 6 |
| CW | -8 |
| REA | -0.01 |
| MB | 0.08 |
| FAT | -0.06 |
| $CEZ | 28.39 |
| $BMI | 118.06 |
| $F | 44.73 |

She is the mother of multiple herd bulls and daughters in production at Shorthorn breeders across the US. Jazz Man has proven to make great cows and this one is no exception. She is as big and stout as they come.

Pasture exposed to JSF Marquis 127X from May 21st to August 1, 2016 and Studer's Easy Living from August 2nd to September 10, 2016.

**Consigned by Studer Shorthorns**

## Lot 66 — Saskvalley Raggedy Ann 110Z x4207437

AEN 110Z
Red / Polled

100% Shorthorn Cow
calved 04.28.12

SASKVALLEY RAMROD 155R
SASKVALLEY RAGGEDY ANN 306W

MURIDALE MASTER 24M
SASKVALLEY DARLING 70M
SASKVALLEY RAMROD 155R
SASKVALLEY RAGGEDY ANN 257M

| | |
|---|---|
| CED | 2 |
| BW | 7.1 |
| WW | 91 |
| YW | 118 |
| MK | -4 |
| TM | 42 |
| CEM | 6 |
| CW | 49 |
| REA | -0.26 |
| MB | -0.04 |
| FAT | 0.01 |
| $CEZ | -3.34 |
| $BMI | 108.16 |
| $F | 68.52 |

Raggedy Ann is a cow that there has been a lot of debate on if we should let her go or not. We brought these Saskvalley females down here to expand our horizons. They have done that and much more. Take a look at her pedigree – double bred Ramrod. What more could you want.

Pasture exposed to JSF Marquis 127X from May 21st to August 1, 2016 and Studer's Easy Living from August 2nd to September 10, 2016.

**Consigned by Studer Shorthorns**

## Lot 67 — DSF Fantasy Girl 66Z 4187301

66Z
Red / Horned

100% Shorthorn Cow
calved 04.01.12

ALTA CEDAR DIABLO 98U
AF HA FANTASY GIRL 480

SASKVALLEY PRIMO 40P
ALTA CEDAR GO GO 52P
WEEBOLLABOLLA THEODORE T85
AF MS FANTASY GIRL 453

| | |
|---|---|
| CED | 7 |
| BW | 0.5 |
| WW | 55 |
| YW | 62 |
| MK | 13 |
| TM | 40 |
| CEM | 6 |
| CW | 7 |
| REA | -0.17 |
| MB | 0.02 |
| FAT | -0.02 |
| $CEZ | 26.27 |
| $BMI | 118.23 |
| $F | 52.38 |

This cow's grandmother came out of the Alden dispersal on that cold November day when Dale and Nate headed South to MO. She has been one of the most consistent producers of bulls and heifers. We are retaining a Meatbacker bull calf out of this cow in our herd.

Pasture exposed to JSF Marquis 127X from May 21st to August 1, 2016 and Studer's Easy Living from August 2nd to September 10, 2016.

**Consigned by Studer Shorthorns**

LOT 67

## Lot 68 — DSF Flossie 68T x4139010

68T
Red / Polled

100% Shorthorn Cow
calved 10.20.07

EIONMOR MARQUIS 86G
DSF FLOSSIE 66K

EIONMOR MASTERPIECE 36D
EIONMOR CAMELOT RUBY 94T
STUDERS PRETENDER 96TH
BRENTWOOD FLOSSIE 14TH

| | |
|---|---|
| CED | 7 |
| BW | 1.7 |
| WW | 58 |
| YW | 69 |
| MK | 19 |
| TM | 48 |
| CEM | 0 |
| CW | 13 |
| REA | 0.02 |
| MB | 0.07 |
| FAT | -0.01 |
| $CEZ | 24.21 |
| $BMI | 116.68 |
| $F | 54.64 |

Another Marquis 86G daughter that Dale says "we just can't sell." If you could put some of Dale's favorite bulls in a pedigree this would be it. She is a Grandmother of the Top Selling Bull at the Iowa Beef Expo this past year. She has been in the cut to sell many times, but every time they just can't do it. 100 years is the only reason she got in the sale this time!

Pasture exposed to Saskvalley Optimal from April 15th to May 20, 2016; JSF Marquis 127X from May 21st to August 1, 2016; and Studer's Easy Living from August 2nd to September 10, 2016.

**Consigned by Studer Shorthorns**

Eionmor Marquis 86G, sire of Lot 68.

## Lot 69 — Muridale Anet 34Y x4197701

BSX 34Y
Roan / Polled

100% Shorthorn Cow
calved 04.01.11

EIONMOR HIGHLANDER 84W
MURIDALE JANET 59S

EIONMOR HIGHLANDER 90P
EIONMOR IDEAL JULIE 110M
MURIDALE SEAL 64P
MURIDALE JANET 71N

| | |
|---|---|
| CED | 7 |
| BW | 2.2 |
| WW | 42 |
| YW | 48 |
| MK | 10 |
| TM | 31 |
| CEM | 3 |
| CW | 2 |
| REA | -0.2 |
| MB | -0.05 |
| FAT | -0.04 |
| $CEZ | 28.13 |
| $BMI | 94.05 |
| $F | 45.60 |

We are letting a few of these roan cows go this year. We have had many people ask for roan ones year after years. Dale believes God does not bless us with too many of them every year – so don't miss out on this one. We have kept a daughter out of her in our herd for future generations.

Pasture exposed to Saskvalley Able 64A from May 5th to September 10, 2016.

**Consigned by Studer Shorthorns**

LOT 69

LOT 70

LOT 71

LOT 72

## Lot 70 — Muridale Julia Ann 77Z x4207420

BSX 77Z
Roan / Polled

100% Shorthorn Cow
calved 04.12.12

MURIDALE XCEL 29X

MURIDALE JULIA ANN 83W

SASKVALLEY TRADITION 106T
MURIDALE SNICKET 7P
SASKVALLEY BONANZA 219M
ALTA CEDAR JULIA ANN 15P

| | |
|---|---|
| CED | 8 |
| BW | 2.8 |
| WW | 50 |
| YW | 60 |
| MK | 18 |
| TM | 43 |
| CEM | 8 |
| CW | 10 |
| REA | -0.19 |
| MB | 0.07 |
| FAT | -0.01 |
| $CEZ | 28.95 |
| $BMI | 114.55 |
| $F | 50.83 |

She is the mother of one of our top heifer calves out of 127X. She makes them easy on the eyes and fun to look at and work with. Check her pedigree out and you will not be disappointed. She is the first cow bred to Saskvalley Bandit.

Bred to Saskvalley Bandit on May 8, 2016; Pasture exposed to Saskvalley Bandit from May 2nd to June 21, 2016 and Studer's Easy Living from June 22nd to September 10, 2016.

**Consigned by Studer Shorthorns**

## Lot 71 — Muridale Roan Sue 74Z x4211533

BSX 74Z
Roan / Polled

100% Shorthorn Cow
calved 04.11.12

SASKVALLEY TRADITION 106T

MURIDALE ROAN SUE 16N

SASKVALLEY ROUGHNECK 154R
SASKVALLEY MYRTLE 83N
MURIDALE BUSTER 14K
MURIDALE CUJO SLEW DOWN 3D

| | |
|---|---|
| CED | 10 |
| BW | -0.1 |
| WW | 56 |
| YW | 59 |
| MK | 19 |
| TM | 47 |
| CEM | 8 |
| CW | 4 |
| REA | 0.01 |
| MB | 0.02 |
| FAT | -0.04 |
| $CEZ | 34.93 |
| $BMI | 142.37 |
| $F | 53.1 |

Here's your chance to own an * free Tradition daughter. If you could choose a cow with the perfect udder, 74z would be it. Her mating to Saskvalley Alliance is nothing short of exciting. Her calf will be a double bred Saskvalley Myrtle 83n, hard to go wrong there!

Bred to Saskvalley Alliance 268A; due mid-April 2017.

**Consigned by Gilman Shorthorns**

## Lot 72 — Mitch's Ella Express 905 x4151033

905
RWM / Polled

100% Shorthorn Cow
calved 03.02.09

SULL-GNCC FINAL SOLUTION ET

MH ELLA 2045

CF SOLUTION X ET
WHR LS DOLLY D 2116 ET
MH INTEGRITY
MH ELLA 41EX

| | |
|---|---|
| CED | -1 |
| BW | 5.6 |
| WW | 71 |
| YW | 97 |
| MK | 27 |
| TM | 62 |
| CEM | -11 |
| CW | 35 |
| REA | 0.17 |
| MB | 0.03 |
| FAT | 0.01 |
| $CEZ | -7.7 |
| $BMI | 94.01 |
| $F | 59.98 |

Nate and Jenny went to the sale in Cedar Rapids and came home with this Ella as a bred heifer. They were only going to look and had to explain to Dale and Anita on the way home how they came home with a bred. She has been a producer for us and has been the mother of our top selling heifer a couple years ago and the mother of one of our bulls sold at the Iowa Beef Expo last year. She makes them stylish and easy to look at with bone.

Pasture exposed to Saskvalley Optimal from April 15th to May 20, 2016; JSF Marquis 127X from May 21st to August 1, 2016 and Studer's Easy Living from August 2nd to September 10, 2016.

**Consigned by Studer Shorthorns**

## Lot 73 — DSF Roan Beauty 4A x4197777

4A Roan / Polled — 100% Shorthorn Cow calved 01.13.13

EIONMOR MARQUIS 86G
EIONMOR MASTERPIECE 36D
EIONMOR CAMELOT RUBY 94T
DSF RED BEAUTY 6Y
STUDER'S JAZZ MAN 10U
DSF RED BEAUTY 35P

| | |
|---|---|
| CED | 7 |
| BW | 1.2 |
| WW | 54 |
| YW | 94 |
| MK | 26 |
| TM | 53 |
| CEM | -3 |
| CW | 9 |
| REA | -0.01 |
| MB | 0.07 |
| FAT | -0.02 |
| $CEZ | 25.21 |
| $BMI | 115.09 |
| $F | 52.88 |

She is the mother of one of the top selling heifers in the sale last year that went to Fieser Polled Shrothorns in Kansas. She is a daughter of 86G, the legend that still lives under the tree in the pasture. On top of that, she goes back to a favorite in DSF Red Beauty 35P. Make her a Beauty in your pasture sale day.

Bred to Studer's TPS Unlimited 7A.

**Consigned by Studer Shorthorns**

## Lot 74 — Muridale Miss Molly 10A x4216629

BSX 10A Roan / Polled — 100% Shorthorn Cow calved 03.22.13

SASKVALLEY TRADITION 106T
SASKVALLEY ROUGHNECK 154R
SASKVALLEY MYRTLE 83N
MURIDALE MISS MOLLY 70U
ALTA CEDAR ULTIMATE 130K
MURIDALE NL HOLLY 84N

| | |
|---|---|
| CED | 5 |
| BW | 5.3 |
| WW | 69 |
| YW | 82 |
| MK | 15 |
| TM | 49 |
| CEM | 2 |
| CW | 26 |
| REA | -0.07 |
| MB | 0.14 |
| FAT | -0.03 |
| $CEZ | 14.2 |
| $BMI | 126.09 |
| $F | 60.73 |

This cow was the only cow on the place to lose her calf at birth this year. Dale says only because he went to look at some Shorthorns and came home and the foot was back. You can still hear his echos in the trees late at night. This Tradition daughter has a bright future ahead and can't wait to find greener pastures.

Bred to Studer's Easy Living on May 22, 2016; pasture exposed to GAL Marquis 847C from May 23rd to September 10, 2016.

**Consigned by Studer Shorthorns**

## Lot 75 — TJ's 318U Rob 231Y x4190114

231Y Red / Polled — 100% Shorthorn Cow calved 09.07.11

RS ST269 832 00
SUTHERLAND TITLEIST 269 ET
RR GIRL 40TH
TJ'S 066S PATTY 318U
TJ'S 434 CABELA 066S
TJ'S PATTERN OF CLOUDS 91

| | |
|---|---|
| CED | 14 |
| BW | -3.1 |
| WW | 36 |
| YW | 37 |
| MK | 27 |
| TM | 45 |
| CEM | 6 |
| CW | -13 |
| REA | -0.18 |
| MB | 0.19 |
| FAT | 0 |
| $CEZ | 54.95 |
| $BMI | 124.13 |
| $F | 45.59 |

Here is a nice brood cow for any Shorthorn breeders. We are also selling an Optimal January heifer calf. See her on sale day.

Pasture exposed to Saskvalley Optimal from Apirl 15th to May 20, 2016; JSF Marquis 127X from May 21st to August 1, 2016; and Studer's Easy Living from August 2nd to September 10, 2016.

**Consigned by Studer Shorthorns**

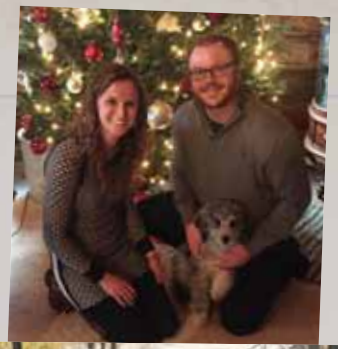

100 years and making Grandpa Ben proud with Champion Bull at his favorite show, the Minnesota State Fair, with the fourth generation on the halter.

LOT 76

LOT 77

Saskvalley Alliance 268A, service sire to Lot 78.

LOT 79

## Lot 77 — CEG Charming Girl 801 x4137359

U801G
Red / Polled

100% Shorthorn Cow
calved 01.13.08

AR SU LU TONIC X
CEG DIAMOND'S CHARM 644

DFS RIDER EAGLE 176 ET
AR SU LU FIRST RAPTURE
CCS EQUITY'S CHARMER ET
JFS DIAMOND VELVET 0301 X

| | |
|---|---|
| CED | 6 |
| BW | 2 |
| WW | 57 |
| YW | 56 |
| MK | 7 |
| TM | 35 |
| CEM | 0 |
| CW | 5 |
| REA | 0.24 |
| MB | 0.13 |
| FAT | -0.09 |
| $CEZ | 22.74 |
| $BMI | 130.93 |
| $F | 55.21 |

Her picture says it all. She just looks like what a cow should. Another great producer over the years. Derek Jungels has a daughter out of her, as well as Sarah Shipley from Nodaway. She sells bred to Muridale Bateman 27A. We feel this bull's progeny will have a lasting impact in the years to come on our program.

Bred to Muridale Bateman 27A; due mid-March 2017.

**Consigned by Gilman Shorthorns**

## Lot 78 — BC Patty 42B x4215600

42B
RWM / Polled

100% Shorthorn Cow
calved 03.14.14

JT YELLOWSTONE 87Y
JDMC PATTY 61Z

SASKVALLEY TRANSPORT 399T
JT BRENDA 119P
JDMC BIG SKY 15X
AR SU LU PATTY 741

| | |
|---|---|
| CED | 9 |
| BW | 1.1 |
| WW | 67 |
| YW | 80 |
| MK | 11 |
| TM | 45 |
| CEM | 4 |
| CW | 18 |
| REA | -0.14 |
| MB | -0.06 |
| FAT | -0.03 |
| $CEZ | 28.79 |
| $BMI | 125.67 |
| $F | 57.58 |

A real nice Yellowstone 2 year old selling. Moderate framed, great udder. Produced one of our top bull calves this year. Top 20% for CED, BW, WW, YW, CEM EPD's. An Alliance bull out of her could pay for her in one year.

Bred to Saskvalley Alliance 268A; due early May 2017.

**Consigned by Gilman Shorthorns**

## Lot 79 — Mapleton Julie 2513 x4210986

2513
Roan / Polled

100% Shorthorn Cow
calved 04.08.12

A&T RAWHIDE 962
MAPLETON JULIE 0513

A&T OPEN RANGE 601S
A&T MISS OBVIOUS 725
CCC GOLD RUSH
MAPLETON JULIE 51M3

| | |
|---|---|
| CED | 7 |
| BW | 0.7 |
| WW | 48 |
| YW | 54 |
| MK | 22 |
| TM | 46 |
| CEM | 0 |
| CW | 3 |
| REA | -0.31 |
| MB | 0.09 |
| FAT | -0.03 |
| $CEZ | 28.92 |
| $BMI | 107.27 |
| $F | 49.75 |

A dark roan cow has produced 3 heifer calves in a row, all of which I am keeping. Her dam and grandam are also still in the herd. She stems from a cow family from the Dale Rocker herd. AI bred to Mapleton Colonel Gus 71U x4155032 June 20, 2016, Pasture exposed to Studer's Conference Call 52C x4218721

**Consigned by Bert Moore**

# Steer

## Lot 80 — Gilman's Barnstormer 28D x4234111

28D
Roan / Polled

100% Shorthorn Steer
calved 03.01.16

MURIDALE BATEMAN 27A
GILMAN'S SWEET LADY 310 ET

SASKVALLEY BONANZA 219M
MURIDALE SODA 34P
STUDER'S JAZZ MAN 10U
SM SWEET LADY ET

**Consigned by Gilman Shorthorns**

LOT 80

# Semen

## Lot 81 — Selling 7 Amps of Weston Trademark 3rd (Filet) 3344634

Roan / Horned

100% Shorthorn Bull
calved 05.29.67

TPS CORONET LEADER 21ST
AUGUSTA PREFERENCE

CORONET MAX LEADER
NONPAREIL LADY 163D
WESTON DICKINSON
AUGUSTA PROMENADE

| | | | |
|---|---|---|---|
| CED | 9 | CW | -11 |
| BW | -1.5 | REA | -0.14 |
| WW | 40 | MB | 0.06 |
| YW | 37 | FAT | 0 |
| MK | 14 | $CEZ | 37.03 |
| TM | 34 | $BMI | 104.15 |
| CEM | 1 | $F | 45.25 |

**Consigned by Studer Shorthorns**

## Lot 82 — Selling 3 Units of Saskvalley Bonanza 219M x4144181

AEN 219M
Roan / Polled

100% Shorthorn Bull
calved 05.16.02

SASKVALLEY ULTRA 12J
SASKVALLEY BRENDA 218K

SASKVALLEY CYLDE 12E
SASKVALLEY LILY 170F
SASKVALLEY CHAIRMAN 1G
SASKVALLEY BRENDA 13Y

| | | | |
|---|---|---|---|
| CED | 12 | CW | 15 |
| BW | 0.4 | REA | -0.61 |
| WW | 58 | MB | 0.14 |
| YW | 76 | FAT | 0.03 |
| MK | 26 | $CEZ | 41.61 |
| TM | 55 | $BMI | 126.32 |
| CEM | 12 | $F | 55.51 |

**Consigned by Gilman Shorthorns**

## Lot 83 — Selling 5 Units of Muridale Buster 14K x4060983

BSX 14K
Roan / Polled

100% Shorthorn Bull
calved 03.04.00

## Lot 83a — Selling 5 Units of Muridale Buster 14K x4060983

BSX 14K
Roan / Polled

100% Shorthorn Bull
calved 03.04.00

## Lot 83b — Selling 3 Units of Muridale Buster 14K x4060983

BSX 14K
Roan / Polled

100% Shorthorn Bull
calved 03.04.00

EIONMOR IDEAL 69F
MURIDALE ROBIN 57G

LANALTA WHITEOUT 1C
EIONMOR MOCHICAN HAZEL 42B
RAMSHOLT REWARD 30E
MURIDALE DOVE 33C

| | | | |
|---|---|---|---|
| CED | 5 | CW | 15 |
| BW | 0.2 | REA | 0 |
| WW | 61 | MB | -0.17 |
| YW | 76 | FAT | -0.04 |
| MK | 12 | $CEZ | 17.88 |
| TM | 42 | $BMI | 122.59 |
| CEM | 12 | $F | 53.24 |

Muridale Buster 14k Homozygous Polled. This is the last of the USA qualified semen that we have for sale. Buster 14K has been a tremendous bull , producing deep , thick females with great udders. His sons have that extra thickness and length. Buster 14K produced very well but so has his offspring for many breeders.

**Consigned by Muridale Shorthorns**

Muridale Buster 14K

Contributed photo

**Champion bull:** *Nathan Studer of rural Creston showed the champion Shorthorn bull and reserve champion Shorthorn heifer at the Iowa Beef Expo held Feb. 12. They are owned by Dale Studer Family Shorthorns.*

Contributed photo

**Reserve champion:** *The reserve champion female at the Feb. 12 Iowa Beef Expo was shown by Ashley Studer and owned by Dale Studer Family Shorthorns of Creston.*

**2002**

Iowa Beef Expo

**1968**

Champion Pair of Heifers – Minnesota State Fair 1968 – Shown by Frank Matern, Grandpa's favorite showman, Dale's Great Uncle and Ben Studer

**1969**

Whiteknights Fireball – Champion and Top Selling Bull 1969 Iowa Beef Expo - Pictured are: Frank Matern, Dale Studer, Ben Studer and Mike Studer

**1964**

Grandpa Ben and Grandma Zita Studer

"Back in my drinking days, I will never forget the trip through the drive-thru liquor store in Gibson City, IL with three buddies including Denny Jordan and Bill Marsden. Oh the cattle stories we could tell and lots of you know them."

~ Dale Studer

Nate and Imogene Studer

2008

DSF Party Gal 34M – Champion Cow/Calf Pair 2008 Junior Nationals

IF YOU WANT A HERD BULL COME TO STUDERS

We have the extra quality kind that work improvement. By Edellyn Leader and Calrossie Archer, both sires of winners. Write us today about a special offer.

"STUDER SHORTHORNS SATISFY"

BEN G. STUDER WESLEY, IOWA

EDELLYN LEADER 182367 by the famous Revoni Leader. Dam, a Knotwood by a son of Rodney (Eng.).

Ben G. Studer ad Shorthorn World

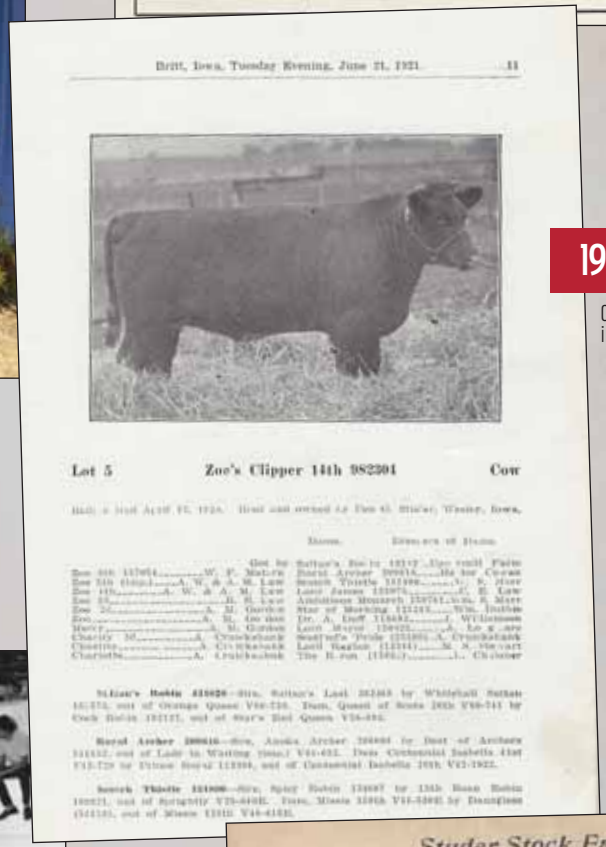

Britt, Iowa, Tuesday Evening, June 21, 1921. 11

Lot 5 Zoe's Clipper 14th 982304 Cow

1920's

One of the fist lots ever sold in a Studer Shorthorns sale.

"Telling Sarah, DSF Party Gal 34M was gone was a sad day in 2014 at the kitchen table."

~ Dale Studer

Chris Studer (son of Tom and Cathy Studer) holding Tucker Rahn (grandson of Darryl and Carole Rahn) following one of Chris' college football games.

1971

Prospector's Bracelet-Shown By Rich Studer – Champion Bull Calf at 1971 Chicago International

Studer Stock Farm

Scotch Shorthorns

Studer Stock Farm Letterhead

"Two of the saddest days were losing my two brothers: Rich in 1989 and Tom "Stub" in 1999. They taught me a lot about the cattle industry."

~ Dale Studer

Eionmor Marquis 86G

JSF Marquis 127X

## 86

PHF 56Z
Roan / Polled

100% Shorthorn Bull
calved 06.02.12

### Selling 10 Units of Prospect Hill Zuper Torpedo x4216634

PROSPECT HILL DEJA VU TORPEDO

SIX S SHANIA 52S

PAINTEARTH BUCKEYE 43P
PROSPECT HILL VANESSA 21G
SIX S PANTHER 35P
SIX S PRIMROSE 18P

**Consigned by Studer Shorthorns**

| | | | |
|---|---|---|---|
| CED | 6 | CW | -1 |
| BW | 1.3 | REA | 0.06 |
| WW | 47 | MB | 0.07 |
| YW | 48 | FAT | -0.03 |
| MK | 19 | $CEZ | 27.19 |
| TM | 42 | $BMI | 122.97 |
| CEM | 5 | $F | 48.99 |

## 84

JAM 86G
Roan / Polled

100% Shorthorn Bull
calved 03.22.97

### Selling 4 Units of Eionmor Marquis 86G x3986086

EIONMOR MASTERPIECE 36D

EIONMOR CAMELOT RUBY 94T

DOWNSVIEW RED MIST 53X
EIONMOR MOCHICAN HAZEL 36Y
EIONMOR CAMELOT 70L
EIONMOR RUBY AME 22L

**Consigned by Studer Shorthorns**

| | | | |
|---|---|---|---|
| CED | 8 | CW | 16 |
| BW | 1.1 | REA | 0.04 |
| WW | 61 | MB | 0.1 |
| YW | 76 | FAT | 0 |
| MK | 23 | $CEZ | 25.16 |
| TM | 53 | $BMI | 109.68 |
| CEM | -7 | $F | 56.44 |

## 85

127X
Red / Polled

100% Shorthorn Bull
calved 04.02.10

### Selling 10 Units of JSF Marquis 127X x4169554

## 85a

127X
Red / Polled

100% Shorthorn Bull
calved 04.02.10

### Selling 10 Units of JSF Marquis 127X x4169554

## 85b

127X
Red / Polled

100% Shorthorn Bull
calved 04.02.10

### Selling 10 Units of JSF Marquis 127X x4169554

## 85c

127X
Red / Polled

100% Shorthorn Bull
calved 04.02.10

### Selling 10 Units of JSF Marquis 127X x4169554

## 85d

127X
Red / Polled

100% Shorthorn Bull
calved 04.02.10

### Selling 10 Units of JSF Marquis 127X x4169554

EIONMOR MARQUIS 86G

JSF MARVEL 12U

EIONMOR MASTERPIECE 36D
EIONMOR CAMELOT RUBY 94T
JAKE'S PROUD JAZZ 266L
JSF MARVEL S15 ET

**Consigned by Studer Shorthorns**

| | | | |
|---|---|---|---|
| CED | 5 | CW | 30 |
| BW | 0.8 | REA | 0.3 |
| WW | 76 | MB | -0.0 |
| YW | 100 | FAT | -0.03 |
| MK | 19 | $CEZ | 11.27 |
| TM | 57 | $BMI | 125.76 |
| CEM | -3 | $F | 63.01 |

## 87

7A
Red / Polled

100% Shorthorn Bull
calved 01.24.13

### Selling 10 Units of Studer's TPS Unlimited 7A x4197908

## 87a

7A
Red / Polled

100% Shorthorn Bull
calved 01.24.13

### Selling 10 Units of Studer's TPS Unlimited 7A x4197908

## 87b

7A
Red / Polled

100% Shorthorn Bull
calved 01.24.13

### Selling 10 Units of Studer's TPS Unlimited 7A x4197908

TPS CORONET MAXIMIZE

GLEN HAVEN BUTTERFLY 546

BALL DEE PERFECT COUNT
NONPAREIL CORONITA 47TH
JSF MINER 0415E X
GLEN HAVEN BUTTERFLY 396

**Consigned by Studer Shorthorns**

| | | | |
|---|---|---|---|
| CED | 5 | CW | 26 |
| BW | 2.6 | REA | 0.02 |
| WW | 81 | MB | 0 |
| YW | 91 | FAT | -0.05 |
| MK | 13 | $CEZ | 13.42 |
| TM | 53 | $BMI | 149.13 |
| CEM | 4 | $F | 64.6 |

## 88
AEN 106T
Red / Polled
100% Shorthorn Bull
calved 05.01.07

### Selling 10 Units of Saskvalley Tradition 106T x4197703

## 88a
AEN 106T
Red / Polled
100% Shorthorn Bull
calved 05.01.07

### Selling 10 Units of Saskvalley Tradition 106T x4197703

## 88b
AEN 106T
Red / Polled
100% Shorthorn Bull
calved 05.01.07

### Selling 10 Units of Saskvalley Tradition 106T x4197703

## 88c
AEN 106T
Red / Polled
100% Shorthorn Bull
calved 05.01.07

### Selling 10 Units of Saskvalley Tradition 106T x4197703

## 88d
AEN 106T
Red / Polled
100% Shorthorn Bull
calved 05.01.07

### Selling 10 Units of Saskvalley Tradition 106T x4197703

SASKVALLEY ROUGHNECK 154R
SASKVALLEY MYRTLE 83N

SASKVALLEY ULTRA 12J
SASKVALLEY RAGGEDY ANN 57H
SASKVALLEY ULTRA 12J
SASKVALLEY MYRTLE 174D

**Consigned by Studer Shorthorns**

| | | | |
|---|---|---|---|
| CED | 7 | CW | 16 |
| BW | 2.8 | REA | 0.06 |
| WW | 64 | MB | 0.11 |
| YW | 72 | FAT | -0.03 |
| MK | 17 | $CEZ | 24.35 |
| TM | 49 | $BMI | 141.83 |
| CEM | 7 | $F | 58.19 |

Saskvalley Tradition 106T

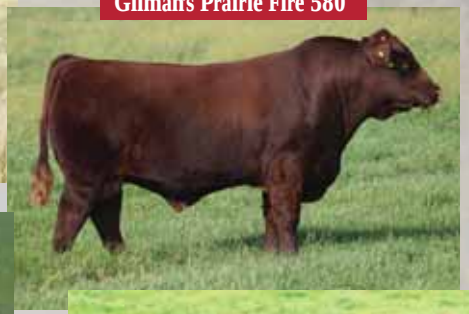
Gilman's Prairie Fire 580

Muridale Bateman 27A

Saskvalley Alliance 268A

## 89
C580G
Red / Polled
100% Shorthorn Bull
calved 05.07.15

### Selling 10 Units of Gilman's Prairie Fire 580

## 89a
C580G
Red / Polled
100% Shorthorn Bull
calved 05.07.15

### Selling 5 Units of Gilman's Prairie Fire 580

STUDER'S TPS UNLIMITED 7A
SASKVALLEY MYRTLE 81Z

TPS CORONET MAXIMIZE
GLEN HAVEN BUTTERFLY 546
JT TRANS X 28X
SASKVALLEY MYRTLE 132X

**Consigned by Gilman Shorthorns**

| | | | |
|---|---|---|---|
| CED | 10 | CW | 18 |
| BW | 0.8 | REA | -0.03 |
| WW | 72 | MB | 0.03 |
| YW | 81 | FAT | -0.04 |
| MK | 11 | $CEZ | 31.49 |
| TM | 47 | $BMI | 146.76 |
| CEM | 7 | $F | 60.98 |

## 91
AEN 268A
Red / Polled
100% Shorthorn Bull
calved 05.14.13

### Selling 10 Units of Saskvalley Alliance 268A

## 91a
AEN 268A
Red / Polled
100% Shorthorn Bull
calved 05.14.13

### Selling 10 Units of Saskvalley Alliance 268A

SASKVALLEY RAMROD 155R
SASKVALLEY MYRTLE 83N

MURIDALE MASTER 24M
SASKVALLEY DARLING 70M
SASKVALLEY ULTRA 12J
SASKVALLEY MYRTLE 174D

**Consigned by Gilman Shorthorns**

| | | | |
|---|---|---|---|
| CED | 8 | CW | 20 |
| BW | 1.5 | REA | -0.18 |
| WW | 67 | MB | 0.04 |
| YW | 83 | FAT | 0 |
| MK | 5 | $CEZ | 24.85 |
| TM | 39 | $BMI | 115 |
| CEM | 6 | $F | 58.6 |

## 90
BSX 27A
Red / Polled
100% Shorthorn Bull
calved 04.01.13

### Selling 10 Units of Muridale Bateman 27A x4233955

## 90a
BSX 27A
Red / Polled
100% Shorthorn Bull
calved 04.01.13

### Selling 10 Units of Muridale Bateman 27A x4233955

## 90b
BSX 27A
Red / Polled
100% Shorthorn Bull
calved 04.01.13

### Selling 10 Units of Muridale Bateman 27A x4233955

SASKVALLEY BONANZA 219M
MURIDALE SODA 34P

SASKVALLEY ULTRA 12J
SASKVALLEY BRENDA 218K
MURIDALE BUSTER 14K
MURIDALE SO RED 7F

**Consigned by Gilman Shorthorns**

| | | | |
|---|---|---|---|
| CED | 16 | CW | -8 |
| BW | -4.5 | REA | -0.33 |
| WW | 42 | MB | 0.03 |
| YW | 48 | FAT | 0 |
| MK | 24 | $CEZ | 57.82 |
| TM | 45 | $BMI | 129.75 |
| CEM | 11 | $F | 46.98 |

## 92
AEN 155R
Red / Polled
100% Shorthorn Bull
calved 05.05.05

### Selling 10 Units of Saskvalley Ramrod 155R x4161930

MURIDALE MASTER 24M
SASKVALLEY DARLING 70M

MURIDALE BUSTER 14K
MURIDALE DOLLY 25G
ALTA CEDAR ULTIMATE 8J
SASKVALLEY DARLING 21J

**Consigned by Studer Shorthorns**

| | | | |
|---|---|---|---|
| CED | 4 | CW | 47 |
| BW | 4.9 | REA | -0.29 |
| WW | 91 | MB | -0.05 |
| YW | 120 | FAT | 0.02 |
| MK | -11 | $CEZ | 3.65 |
| TM | 35 | $BMI | 101.99 |
| CEM | 6 | $F | 68.58 |

Alta Cedar Diablo 98U

PVSF Leader 720Z

Foxwillow Sovereign 3S

## 93

PJB 98U
Red / Polled

100% Shorthorn Bull
calved 03.30.08

Selling 10 Units of
Alta Cedar Diablo 98U x4158937

## 93a

PJB 98U
Red / Polled

100% Shorthorn Bull
calved 03.30.08

Selling 10 Units of
Alta Cedar Diablo 98U x4158937

## 93b

PJB 98U
Red / Polled

100% Shorthorn Bull
calved 03.30.08

Selling 10 Units of
Alta Cedar Diablo 98U x4158937

SASKVALLEY PRIMO 40P

ALTA CEDAR GO GO 52P

SASKVALLEY ULTRA 12J
SASKVALLEY PATSY 250M
MURIDALE CHINOOK 45M
ALTA CEDAR GO GO 98K

**Consigned by Studer Shorthorns**

| | | | |
|---|---|---|---|
| CED | 9 | CW | 12 |
| BW | -0.2 | REA | -0.06 |
| WW | 58 | MB | 0.07 |
| YW | 73 | FAT | -0.01 |
| MK | 15 | $CEZ | 31.48 |
| TM | 45 | $BMI | 126.53 |
| CEM | 10 | $F | 55.15 |

## 94

PVSF 720Z
Red / Polled

100% Shorthorn Bull
calved 02.16.12

Selling 10 Units of
PVSF Leader 720Z ET x4192773

## 94a

PVSF 720Z
Red / Polled

100% Shorthorn Bull
calved 02.16.12

Selling 10 Units of
PVSF Leader 720Z ET x4192773

## 94b

PVSF 720Z
Red / Polled

100% Shorthorn Bull
calved 02.16.12

Selling 10 Units of
PVSF Leader 720Z ET x4192773

## 94c

PVSF 720Z
Red / Polled

100% Shorthorn Bull
calved 02.16.12

Selling 10 Units of
PVSF Leader 720Z ET x4192773

## 94d

PVSF 720Z
Red / Polled

100% Shorthorn Bull
calved 02.16.12

Selling 10 Units of
PVSF Leader 720Z ET x4192773

KINNABER LEADER 9TH

MURIDALE ESTILL 8K

TPS CORONET LEADER 21ST
BUTTE LEE FAIRY 7TH
GLORY-JAY MC GAMALIEL 8G
MURIDALE ESTILL 38A

**Consigned by Studer Shorthorns**

| | | | |
|---|---|---|---|
| CED | 13 | CW | -28 |
| BW | -2.1 | REA | -0.2 |
| WW | 17 | MB | 0.17 |
| YW | 8 | FAT | -0.03 |
| MK | 28 | $CEZ | 57.47 |
| TM | 37 | $BMI | 104.25 |
| CEM | 0 | $F | 36.39 |

## 95

CSW 3S
Red / Polled

100% Shorthorn Bull
calved 04.15.06

Selling 10 Units of
Foxwillow Sovereign 3S

## 95a

CSW 3S
Red / Polled

100% Shorthorn Bull
calved 04.15.06

Selling 10 Units of
Foxwillow Sovereign 3S

## 95b

CSW 3S
Red / Polled

100% Shorthorn Bull
calved 04.15.06

Selling 10 Units of
Foxwillow Sovereign 3S

MURIDALE BUSTER 14K

ST BETSY 81N

EIONMOR IDEAL 69F
MURIDALE ROBIN 57G
JT JEFF 44J
POPLAR PARK MISTY BETSY 34A

**Consigned by Studer Shorthorns**

| | | | |
|---|---|---|---|
| CED | 11 | CW | -7 |
| BW | -1.8 | REA | 0.08 |
| WW | 40 | MB | -0.32 |
| YW | 43 | FAT | -0.08 |
| MK | 15 | $CEZ | 42.73 |
| TM | 35 | $BMI | 115.08 |
| CEM | 6 | $F | 42.06 |

## lot 96

S717 Red / Polled — 100% Shorthorn Bull calved 02.21.07

### Selling 5 Units of RS Max 907 209 07 x4129808

RS MAX335 907 04

RS GIRL 729 02

RS MAX 307 335 01
RR GIRL 43RD
RR MAX224-307-98
RR GIRL 34TH

**Consigned by Gilman Shorthorns**

| | | | |
|---|---|---|---|
| CED | 19 | CW | -34 |
| BW | -4.9 | REA | -0.47 |
| WW | 31 | MB | -0.14 |
| YW | 8 | FAT | -0.06 |
| MK | 6 | $CEZ | 77.84 |
| TM | 21 | $BMI | 130.94 |
| CEM | 7 | $F | 38.91 |

Studer's Big John 30T

Studers Jazz Man 10U

Schmidt's Soul Train

## lot 97

30T Roan / Polled — 100% Shorthorn Bull calved 02.13.07

### Selling 10 Units of Studer's Big John 30T x4127510

## lot 97a

30T Roan / Polled — 100% Shorthorn Bull calved 02.13.07

### Selling 10 Units of Studer's Big John 30T x4127510

## lot 97b

30T Roan / Polled — 100% Shorthorn Bull calved 02.13.07

### Selling 10 Units of Studer's Big John 30T x4127510

ROANOKE FLASHBACK 704

DSF COUNTRY DANCER 43N

TPS CORONET LEADER 21ST
ROANOKE JESSAMINE 693
EIONMOR ULTRA 8K
COUNTRY DANCER

**Consigned by Studer Shorthorns**

| | | | |
|---|---|---|---|
| CED | 6 | CW | 0 |
| BW | 1.9 | REA | -0.21 |
| WW | 46 | MB | 0.13 |
| YW | 48 | FAT | -0.01 |
| MK | 16 | $CEZ | 23.83 |
| TM | 40 | $BMI | 100.56 |
| CEM | -1 | $F | 48.77 |

## lot 98

10U Red / Polled — 100% Shorthorn Bull calved 02.03.08

### Selling 10 Units of Studer's Jazz Man 10U x4138816

## lot 98a

BSX 27A Red / Polled — 100% Shorthorn Bull calved 04.01.13

### Selling 10 Units of Studer's Jazz Man 10U x4138816

## lot 98b

BSX 27A Red / Polled — 100% Shorthorn Bull calved 04.01.13

### Selling 10 Units of Studer's Jazz Man 10U x4138816

JAKE'S PROUD JAZZ 266L

DSF PARTY GAL 34M

JAKE'S PROUD LEADER 243H
JAKE'S JAZZY 250J
STUDER'S PRINCE JAMES 99
BRENTWOOD PARTY GAL 5TH

**Consigned by Studer Shorthorns**

| | | | |
|---|---|---|---|
| CED | 10 | CW | -23 |
| BW | -1.9 | REA | -0.06 |
| WW | 22 | MB | 0.06 |
| YW | 17 | FAT | -0.05 |
| MK | 22 | $CEZ | 45.35 |
| TM | 33 | $BMI | 101.09 |
| CEM | 1 | $F | 37.57 |

## lot 99

1S Roan / Polled — 100% Shorthorn Bull calved 03.07.06

### Selling 10 Units of Schmidt's Soul Train x4115309

## lot 99a

1S Roan / Polled — 100% Shorthorn Bull calved 03.07.06

### Selling 10 Units of Schmidt's Soul Train x4115309

## lot 99b

1S Roan / Polled — 100% Shorthorn Bull calved 03.07.06

### Selling 10 Units of Schmidt's Soul Train x4115309

EIONMOR MARQUIS 86G

SHERWOOD SUNRISE 423P ET

EIONMOR MASTERPIECE 36D
EIONMOR CAMELOT RUBY 94T
SHERWOODS RED VISION 576M ET
SS REVIVAL

**Consigned by Studer Shorthorns**

| | | | |
|---|---|---|---|
| CED | 0 | CW | 17 |
| BW | 1.9 | REA | -0.02 |
| WW | 60 | MB | 0.21 |
| YW | 75 | FAT | 0.01 |
| MK | 23 | $CEZ | 0.92 |
| TM | 53 | $BMI | 95.76 |
| CEM | -6 | $F | 56.37 |

## lot 100

### Southern Iowa Smoked Brisket

If you have ever been to a Studer Shorthorns Sale you know that the Southern Iowa Smoked Brisket served is sought after by all. Anita has spent many years perfecting her recipe and just the same Dale has also spent many years of testing each one she makes. Here is your opportunity to get a brisket for your next family gathering. Will be smoked and can be shipped on ice anywhere in the United States. The grand kids also love this brisket and therefore a portion of the proceeds from this lot will be donated to the American Shorthorn Association for breed development in the future.

Aegerter Marketing Services
520 S. Evergreen Road
Seward, NE 68434

FIRST CLASS
PRE-SORTED
PAID
Montezuma, Iowa
Permit No. 30

Catalog designed by
designs by arin
www.designsbyarin.com

ANNUAL SALE OF

# BEN G. STUDER'S Scotch Shorthorns

Located 30 miles west of Mason City, 140 miles south of Minneapolis 145 miles north of Des Moines. It is on the main line of the Chicago, Milwaukee and St. Paul railroad, running from Chicago. Train leaves Mason City at 7:07 a.m. arriving Britt at 8:11.

Train leaves Des Moines at 9:25 the night before the sale, on the M. & St. L. road. All visitors will be our guests at the Allison Hotel. Good railroad connections before and after the sale.

Please and profit will blend harmoniously for those who visit our first sale. Come and join the throng.

SALE TUESDAY EVENING
JUNE 21, 1921
At Fair Grounds, Britt, Iowa

100 YEARS
STUDER SHORTHORNS

# Family Legacies SALE

Saturday, October 15, 2016

12:30 p.m., Nate Studer Farm, Creston, IA