



Family Legacies

SALE

FAMILY LEGACIES ... Standing the Test of Time
SATURDAY, OCTOBER 10, 2020 | AT THE STUDER FARM | CRESTON, IOWA

What a year 2020 has been! While everything has changed around us—the one thing that hasn't changed is being out with Shorthorns and the positivity that comes with those that are in our pastures. We were never more thankful for the time we get to spend with these cattle than during the shutdowns that took place this year. We are dedicating our sale to our close friend and his family, Tom Mitchell, who has been



part of our sale and family for many years. His legacy lives on not only in his children and grand kids, but also the Shorthorn breed and is greatly missed. There isn't a day that goes by that I don't think about calling him. This year we are offering some of our best open heifers and bred heifers that are the kind that keep us going every day. It has been tough over the past five generations, but we have continued to evolve our operation to stand the test of time while breeding the kind of cattle to expand our customer base. We are grateful for family and friends that help us make this day possible each year. We also couldn't do it without the help of Collin Cory each and every day. This year he even had some extra help from his girlfriend, Theresa, who has become found of these Shorthorns as well. Due to the current situation our meal and beverage selection will look different this year. We look forward to seeing you on sale day!

- Dale & Nate Studer

Studer

SHORTHORNS

Dale: 641.344.8035 | Nate: 641.344.8487
 StuderShorthorns@yahoo.com | www.studershorthorns.com

Follow on   

Once again we are very excited to be a part of The Family Legacies Sale put on by the Studer Family. It is truly unique that this sale represents three herds all within 60 miles of each other that share the same passion for Shorthorns. The kind of cattle these herds put together represent themselves in a manner that makes any cattleman proud. With dried up pastures and drought it is still impressive how these Shorthorns can go out and thrive.

2020 has been a trying year, but I think we can all find a sense of routine and comradery in this industry. Find comfort in bidding as we stand behind all of our cattle even after the sale.

We hope to see you on October 10th in Creston, Iowa for another Family Legacies Sale.

- Gilman Family



The Gilman Family | Cary, 515.360.6006 | Ethan, 515.360.1445
 www.gilmanshorthorns.com

Follow on  

MAPLETON POLLED SHORTHORN

Bert Moore, 701.541.5035



Yesterday, Today & Tomorrow

Quietly preserving the Shorthorn breed in the hills of Southwest Iowa.

SALE DAY PHONES ...

Bert Moore, cell.....	701.541.5035
Dale Studer, cell.....	641.344.8035
Nate Studer, cell	641.344.8487
Anita Studer, cell	641.344.1435
Jenny Studer, cell	319.530.3056
Collin Cory, cell	515.729.4442
Mike Studer, cell	515.341.6846
Ethan Gilman, cell.....	515.360.1445
Cary Gilman, cell	515.360.6006

LIVESTOCK REPRESENTATIVES ...

Bruce Brooks, <i>Auctioneer</i>	580.695.2036
Montie Soules, <i>ASA Exec. Secretary</i>	918.645.4322
Alan Sears, <i>Consultant</i>	970.396.7521
Chris Smith, <i>Consultant</i>	217.370.1908
Darryl Rahn, <i>Shorthorn Country</i>	217.473.1124
Mike Sorenson, <i>Livestock Plus</i>	641.745.7949
Brent Elam, <i>Consultant</i>	615.573.5881 or 615.680.689
Craig Studer, <i>Consultant</i>	515.341.0320

SALE HOTELS ...

<i>Supertel Inn & Conference Center</i>	641.782.7873
<i>Super 8</i>	641.782.6541
<i>** both located on Hwy. 34 in Creston</i>	

SALE LOCATION ...

*The Family Legacies Sale will be held at the STUDER FARM.
Physical address is 3014 130th Street, Creston, Iowa 50801.
GPS coordinates: 41.115217-94.544177*

From the North side of Creston, Iowa take Hwy. 25 North three miles to County Road H-24. Turn West on H-24 and go 6 miles to Uban St. Go North on Uban Street (gravel road) two miles to 130th Street. Turn West on 130th Street for a quarter mile.

WATCH THE SALE LIVE ... **LiveAuctionsTV**

Watch and bid live at www.livestock-auction.tv. Register and follow the auction in real time on the internet. For more information or support, call 817.725.8595. If you wish to follow the sale on the computer and bid by telephone, please call the sale day phone numbers or one of the consultants listed in our catalog.

HEIFER PURCHASE NOTE: Any Studer Shorthorns female purchase over \$2,000 will receive 5 straws of JSF Marquis 127X (Value \$300) FOB Hawkeye Breeders.

*Family
Legacies*
SALE

SCHEDULE ...

Friday, October 9th

1:00 p.m. Cattle Available for viewing, snacks and refreshments served throughout the day.

Saturday, October 10th

8:00 am Coffee & Fresh Morning Donuts

11:00 am Lunch featuring Open Flame Grilled Hamburgers by Adams County Cattlemen, Local Iowa Sides & Homemade Bars

1:00 pm **Family Legacies Sale ...**

Yesterday, Today & Tomorrow
at the Studer Farm, Creston, Iowa

Open Heifers



1

DSF MAPLE 48H

4304629 48H 100% Shorthorn Open Heifer 03.01.2020 Roan/ Polled

LEVELDALE ROCKFORD 838F CROOKED POST STOCKMAN 4Z
EF RED NAN 953
MURIDALE MAPLE 84B MURIDALE MATT 37Y
MURIDALE MAPLE 28W

CED	BW	WW	YW	MK	TM	CEM	YG	CW	REA	FT	MB	\$CEZ	\$BMI	SF
5	3.0	56	80	26	54	4	0	-1	0.04	-0.10	-0.04	16.62	124.36	54.23

This has been favorite all Summer long. We have been pleasantly surprised how well Leveldale Rockford worked on our Muridale Matt daughters. They are consistent with eye appeal and balance and at the same time do not give up any in structural correctness. This heifer is a great show prospect and has already been shown this Summer. She is one that will continue to be a favorite for many years creating her own footprint in your cow herd.

Consigned by Studer Shorthorns

2

DSF FANTASY GIRL 5H

4304629 5H 100% Shorthorn Open Heifer 01.15.2020 R&W/ Polled

LEVELDALE ROCKFORD 838F CROOKED POST STOCKMAN 4Z
EF RED NAN 953
DSF FANTASY GIRL 48X STUDER'S BIG JOHN 30T
AF HA FANTASY GIRL 480

CED	BW	WW	YW	MK	TM	CEM	YG	CW	REA	FT	MB	\$CEZ	\$BMI	SF
6	2.5	54	79	27	54	4	0	-2	0.19	-0.10	-0.07	20.68	126.39	53.03

Here is exactly the style, balance, and power we were seeking with Leveldale Rockford progeny. Combine with the Fantasy Girl cow family and you have one that we think can do great things in the show ring and beyond. Fantasy Girl expressed such length with added dimension from behind yet flawless in foot and leg structure. She will be a stand out on sale day and be the start of yet another Legacy!

Consigned by Studer Shorthorns



3

GILMAN'S FOOL 40H

4306906 40H 100% Shorthorn Open Heifer 02.15.2020 RWM/ Polled

LEVELDALE COWBOY UP 820F LEVELDALE BOARDWALK 530C
LEVELDALE CASSANDRA 019X
GILMAN'S FOOL 503C SASKVALLEY BONANZA 219M
CYT FOOL 0121 ET

CED	BW	WW	YW	MK	TM	CEM	YG	CW	REA	FT	MB	\$CEZ	\$BMI	\$F
10	2.5	55	76	25	53	5	0	-10	0.00	-0.09	0.01	32.51	135.23	54.42

- The Leveldale Cowboy Up cattle are everything we wanted them to be, and her dam is the type everyone wants for a cow.
- This female's maternal brother is a herd sire for Adam Edmund of Shalimar Ranch in Nebraska.
- The way 40H carries herself on the move is incredible. Incredibly deep flanked and long bodied. She will produce functional females and high performing cattle.

Consigned by Gilman Shorthorns

4

GILMAN'S RONA 46H

4306913 46H 100% Shorthorn Open Heifer 02.26.2020 Red/ Polled

LEVELDALE COWBOY UP 820F LEVELDALE BOARDWALK 530C
LEVELDALE CASSANDRA 019X
DSF RONA 48Z ALTA CEDAR DIABLO 98U
DSF RONA 73S

CED	BW	WW	YW	MK	TM	CEM	YG	CW	REA	FT	MB	\$CEZ	\$BMI	\$F
12	1.5	54	79	26	53	7	0	-10	0.07	-0.08	0.05	39.38	138.53	54.94

- The potential with this female is endless. Invest wisely.
- Rocket fronted, soft made, and square hipped. This one is bred to perform in and out of the show ring.
- The dam of this female came from the Studer family as a heifer calf, and has never disappointed.
- Find her October 10th.

Consigned by Gilman Shorthorns



5

DSF RED BEAUTY 9H

4304605 9H 100% Shorthorn Open Heifer 01.19.2020 Red/ Polled

SASKVALLEY BANDIT 141B

SASKVALLEY IMAGINE 65X

SASKVALLEY MYRTLE 83N

DSF RED BEAUTY 6Y

STUDER'S JAZZ MAN 10U

DSF RED BEAUTY 35P

CED	BW	WW	YW	MK	TM	CEM	YG	CW	REA	FT	MB	SCEZ	\$BMI	\$F
12	1.1	32	48	24	40	10	0	-11	0.03	-0.09	0.08	45.48	118.05	44.67

Bandit has become the maternal bull of all our bulls at the present time. His females just always show up as the easy fleshing, smooth jointed, sound structured, and eye appealing that keep them coming to picture pen. Beauty has those traits with added dimension and from a cow family that has done very well over the years.

Consigned by Studer Shorthorns



6

DSF MOLINARI 10H

4304606 10H 100% Shorthorn Open Heifer 01.20.2020 Red/ Polled

LEVELDALE ROCKFORD 838F

CROOKED POST STOCKMAN 4Z

EF RED NAN 953

MURIDALE MOLINARI 91B

MURIDALE MATT 37Y

MURIDALE MOLINARI 8P

CED	BW	WW	YW	MK	TM	CEM	YG	CW	REA	FT	MB	SCEZ	\$BMI	\$F
6	2.6	51	74	27	53	3	0	-3	0.08	-0.10	-0.03	21.26	122.15	52.15

Muridale Matt daughters really clicked for the first year that we've sired calves by Rockford. This one may be the most attractive and show as much potential as any. Deep cherry red, with hair, and sound structured. Extra dimension from behind and through her lower 1/3 while expressing length and femininity through her front end.

Consigned by Studer Shorthorns



7

GILMAN'S SWEET LADY 2H

4305312 2H 100% Shorthorn Open Heifer 02.01.2020 Roan/ Polled

PVF CREDENCE 9C

SASKVALLEY BONANZA 219M

PVF ROSE 25Y

GILMAN'S SWEET LADY 504C

JSF MARQUIS 127X

SM SWEET LADY ET

CED	BW	WW	YW	MK	TM	CEM	YG	CW	REA	FT	MB	SCEZ	\$BMI	\$F
8	3.0	47	64	25	48	5	0	-9	-0.02	-0.09	0.01	28.35	122.12	50.10

- With a herd of predominantly red cows, we decided to add a little color back in. Lee Miller's Credence bull was where we landed. They have not disappointed and it started with this great female.

- This Sweet Lady female combines the look and functionality like we all aspire to produce in our cattle.

- Her dam is bred back the same way, and that's not by chance. Don't miss this one sale day.

Consigned by Gilman Shorthorns

8

DSF ROSEWOOD 21H

4304609 21H 100% Shorthorn Open Heifer 02.03.2020 Red/ Polled

DMH CHERRY FILLET ETWESTON TRADEMARK 3RD
MAID OF PROMISE H 189TH
STUDER'S TAYLOR MADE 7Y
EF ROSEWOOD 963**LEVELDALE ROSEWOOD 762E**

CED	BW	WW	YW	MK	TM	CEM	YG	CW	REA	FT	MB	\$CEZ	\$BMI	\$F
14	-0.5	36	50	21	39	7	0	-18	-0.03	-0.08	-0.19	50.78	114.54	42.80

If there was ever a cow making pair, Cherry Fillet and Taylor Made are it. This heifer has brood cow written all over her and are what has allowed us to stand the test of time. Check out her pedigree and you will not be disappointed!

Consigned by Studer Shorthorns

9

DSF RED ENVY 27H

4304613 27H 100% Shorthorn Open Heifer 02.12.2020 White/ Polled

STUDER'S CONFERENCE CALL 52CSASKVALLEY QUARTZ 320Y
MURIDALE JANET 66Z
WEEBOLLABOLLA THEODORE T85
DSF RED ENVY 50Z**DSF RED ENVY 44C**

CED	BW	WW	YW	MK	TM	CEM	YG	CW	REA	FT	MB	\$CEZ	\$BMI	\$F
10	1.3	33	52	22	39	5	0	-18	-0.10	-0.09	-0.04	36.37	100.78	43.35

Red Envy showed up without any Red! This has been a fun cow family and we have offered many over the years. Look deep in this pedigree, you will find genetics from USA, Canada, and Australia. Rare opportunity. She has stood out for obvious reasons all year but continues to impress with her structure, depth of body, and balanced profile. She also has one of the best attitudes and dispositions you can find.

Consigned by Studer Shorthorns

10

DSF RAGGEDY ANN 28H

4304614 28H 100% Shorthorn Open Heifer 02.13.2020 R&W/ Polled

STUDER'S CONFERENCE CALL 52CSASKVALLEY QUARTZ 320Y
MURIDALE JANET 66Z
JT TRANS X 28X
SASKVALLEY RAGGEDY ANN 232Z**DSF RAGGEDY ANN 96B**

CED	BW	WW	YW	MK	TM	CEM	YG	CW	REA	FT	MB	\$CEZ	\$BMI	\$F
13	0.4	32	50	22	38	8	0	-14	-0.26	-0.09	-0.02	48.19	104.47	43.26

Conference Call did a nice job siring heifer calves this spring on some of our younger cows. This heifer is mostly Saskvalley bred and expresses all the power that comes from that great operation in Canada.

Consigned by Studer Shorthorns

Studer's Distinct



11

DSF MILLIE 32H

4304617 32H 100% Shorthorn Open Heifer 02.15.2020 R&W/ Polled

STUDER'S DISTINCT 67D ET

SASKVALLEY ULTRA 12J
SASKVALLEY MYRTLE 83N
SASKVALLEY BONANZA 219M
MURIDALE MARBLE 2P

MURIDALE MILLIE 65B

CED	BW	WW	YW	MK	TM	CEM	YG	CW	REA	FT	MB	SCEZ	\$BMI	\$F
11	1.1	34	51	26	42	6	0	-14	-0.37	-0.08	0.15	41.81	105.69	45.80

This is the kind of Distinct progeny that we have become very fond of and a maternal pedigree from Bonanza 219M really demands your mind to take another look at her potential future. Millie also has the look of a good show career with her size and dimension while smooth structured and sound on the move. Watch for her on sale day as she continues to blossom into her genetics.

Consigned by Studer Shorthorns



12

DSF BEAUTY 33H

4304618 33H 93.8% Shorthorn Open Heifer 02.15.2020 Roan/ Polled

STUDER'S EMPEROR 99E

3BC IRON SIGHTS 0924
LEVELDALE NAN AGAIN 456B
SASKVALLEY TRADITION 106T
DSF BEAUTY 21S

DSF BEAUTY 20B

CED	BW	WW	YW	MK	TM	CEM	YG	CW	REA	FT	MB	SCEZ	\$BMI	\$F
11	0.9	45	64	25	48	6	0	-5	0.04	-0.08	0.07	39.69	126.93	50.62

A stand out since birth. Emperor got a lot more use this year by siring calves like this one, combined with a really nice Tradition daughter and you create some excitement. She could well be one of the favorites on sale day with her color, flawless design, and power at all angles. The Beauty cow family has been a mainstay for us over the years and this female is one we struggle to let go.

Consigned by Studer Shorthorns



13

DSF LINDA 37H

4304622 37H 100% Shorthorn Open Heifer 02.18.2020 R&W/ Polled

STUDER'S DISTINCT 67D ET

SASKVALLEY ULTRA 12J
SASKVALLEY MYRTLE 83N
MURIDALE HERO 31Z
MURIDALE LINDA 79A

DSF LINDA 75C

CED	BW	WW	YW	MK	TM	CEM	YG	CW	REA	FT	MB	SCEZ	\$BMI	\$F
15	0.4	34	50	30	47	9	0	-13	-0.29	-0.08	0.17	53.84	124.58	46.67

A really nice kind here and one that will make those perfect cows in your pasture. She is 100% bred from Muridale and Saskvalley lineage. Can't go wrong there. Sound footed, easy fleshing, attractively designed, and a nice roan color.

Consigned by Studer Shorthorns

14

DSF LAVENDER 42H

4304625 42H 100% Shorthorn Open Heifer 02.21.2020 R&W/ Polled

SASKVALLEY BANJO 268B

SASKVALLEY ULTRA 12J
 SASKVALLEY MAGGIE 73R
 STUDER'S TAYLOR MADE 7Y
 BSG LAVENDER 1668 OF 128S

BSG LAVENDER 1806 OF 7Y

CED	BW	WW	YW	MK	TM	CEM	YG	CW	REA	FT	MB	\$CEZ	\$BMI	\$F
13	0.4	44	63	24	46	8	0	-14	0.01	-0.10	-0.03	45.13	129.44	49.14

Another heifer that goes back to Canadian genetics. Her mother is a Taylor Made who has not missed yet in the pasture. She is one that will catch your eye with her color and overall eye appeal.

Consigned by Studer Shorthorns



lot 14

15

DSF DIXIE 44H

4306649 44H 100% Shorthorn Open Heifer 02.25.2020 Red/ Polled

BSG PROFITWISE 1767

MURIDALE THERMAL ENERGY 15A
 SASKVALLEY MAGGIE 73R
 JSF GOLDENROD 57U
 SBR DIXIE 647D

BYLAND DIXIE 8GR29

CED	BW	WW	YW	MK	TM	CEM	YG	CW	REA	FT	MB	\$CEZ	\$BMI	\$F
11	0.7	52	72	31	57	7	0	-7	-0.04	-0.10	0.05	37.77	142.50	53.56

Bought this heifer from Byland with the intention of what Profitwise offspring would look like. As Dale remembers when he purchased her online, he remembers Mr. Aegerter said this was a wise purchase and could not agree more today.

Consigned by Studer Shorthorns



lot 15

16

DSF SUE 45H

4304627 45H 100% Shorthorn Open Heifer 02.25.2020 Red/ Polled

SASKVALLEY BANDIT 141B

SASKVALLEY IMAGINE 65X
 SASKVALLEY MYRTLE 83N
 SASKVALLEY QUARTZ 320Y
 MURIDALE SUE 21Y

DSF SUE 60C

CED	BW	WW	YW	MK	TM	CEM	YG	CW	REA	FT	MB	\$CEZ	\$BMI	\$F
12	0.5	28	45	26	40	7	0	-9	-0.11	-0.09	0.07	45.43	105.82	42.69

Nice Bandit heifer out of a good Quartz daughter that clicked really well. She has extra hair, good balance, smooth design, and 100% Shorthorn genetics.

Consigned by Studer Shorthorns



lot 16



17

DSF WILLOW 47H

4304628 47H 100% Shorthorn Open Heifer 02.29.2020 Red/ Polled

ST CHEYENNE 23C

ST YOUNGBLOOD 64Y

ST BETSY 38Y

MURIDALE WILLOW 28C

MURIDALE MATT 37Y

MURIDALE WILLOW 43X

CED	BW	WW	YW	MK	TM	CEM	YG	CW	REA	FT	MB	SCEZ	\$BMI	SF
7	4.5	50	72	17	42	3	0	-9	-0.05	-0.09	0.04	25.02	111.23	52.32

Here is a Fullblood heifer with extra growth and cow potential. She is backed by a Canadian pedigree that has worked well for us here in Iowa. She is the front pasture kind.

Consigned by Studer Shorthorns



18

DSF MINNIE 50H

4304630 50H 100% Shorthorn Open Heifer 03.01.2020 Red/ Horned

BYLAND UNIVERSAL BONANZA

STUDER'S UNIVERSAL 10B

BYLAND ELLEN 4B12

BSG MINNIE 1566 OF 71U

MAPLETON COLONEL GUS 71U

BSG MINNIE 1231 OF 207T

CED	BW	WW	YW	MK	TM	CEM	YG	CW	REA	FT	MB	SCEZ	\$BMI	SF
11	-0.5	27	36	22	35	5	0	-15	0.11	-0.10	-0.11	45.19	105.98	39.40

Prime example of what our young herd sire, Byland Universal Bonanza, is producing. She's a "what you see is what you get kind" and you can't find a hole in here phenotype. Out of a really nice young daughter of Colonel Gus from Bowmans. Expect this female to be the kind that catches your eye every day you go to the pasture.

Consigned by Studer Shorthorns



19

DSF BUTTERFLY 51H

4304631 51H 100% Shorthorn Open Heifer 03.02.2020 R&W/ Polled

SASKVALLEY BANDIT 141B

SASKVALLEY IMAGINE 65X

SASKVALLEY MYRTLE 83N

DSF BUTTERFLY 2D

SASKVALLEY QUARTZ 320Y

GLEN HAVEN BUTTERFLY 546

CED	BW	WW	YW	MK	TM	CEM	YG	CW	REA	FT	MB	SCEZ	\$BMI	SF
8	3.8	36	56	26	44	6	0	-8	-0.07	-0.09	-0.03	28.89	104.31	44.82

One of Dads favorite heifers in the sale. Her great grand dam is the mother of Studers Unlimited 7A. Butterfly is ultra-complete, smooth jointed, deep bodied, easy fleshing, balanced from front to rear. A lot of potential to be a powerful maternal center piece.

Consigned by Studer Shorthorns

20

DSF JENNIE 52H

4304632 52H 100% Shorthorn Open Heifer 03.02.2020 Roan/ Polled

STUDER'S DISTINCT 67D ET

SASKVALLEY ULTRA 12J
 SASKVALLEY MYRTLE 83N
 JT TRANS X 28X
 SASKVALLEY JENNIE 77X

SASKVALLEY JENNIE 10Z

CED	BW	WW	YW	MK	TM	CEM	YG	CW	REA	FT	MB	\$CEZ	\$BMI	\$F
14	-0.1	35	53	26	44	8	0	-10	-0.31	-0.08	0.11	52.42	115.82	46.36

Talk about a young heifer calf with extra body and rib. The Jennie cow family is one we can always count on and Brock is starting to approve as more color is starting to come in even though they go back to the same cow families. Don't miss her in October!

Consigned by Studer Shorthorns



lot 20

21

DSF SUSIE SUE 53H

4304633 53H 100% Shorthorn Open Heifer 03.02.2020 Red/ Polled

SASKVALLEY BANDIT 141B

SASKVALLEY IMAGINE 65X
 SASKVALLEY MYRTLE 83N
 SASKVALLEY BONANZA 219M
 MURIDALE SUSIE SUE 32U

MURIDALE SUSIE SUE 14Z

CED	BW	WW	YW	MK	TM	CEM	YG	CW	REA	FT	MB	\$CEZ	\$BMI	\$F
11	0.7	37	53	29	47	9	0	-9	-0.14	-0.09	0.10	40.81	122.71	46.86

This heifer's mother is one of the nicest Bonanza daughters we have been fortunate enough to have over the years. This could be her best calf yet as well. Once again Bandit is proving what he so strongly provides in fleshing ability, sound structure, and longevity. Good one to own here.

Consigned by Studer Shorthorns



lot 21

22

GILMAN'S LUSTRE 52H

4306917 52H 100% Shorthorn Open Heifer 03.02.2020 Roan/ Polled

GILMAN'S ENVIED 448B

RS 034 04 421 11
 JSF RUBY 46Y
 CSF MOCHICAN 208
 JDMC LUSTRE 23Y

BAR N 23Y LUSTRE 75B

CED	BW	WW	YW	MK	TM	CEM	YG	CW	REA	FT	MB	\$CEZ	\$BMI	\$F
16	-0.9	47	64	27	50	11	0	-10	-0.02	-0.06	0.08	57.33	43.77	51.55

- Flashy roan, stout hipped, Envied heifer from a Cody Nelson bred cow.
- Her dam has been a low maintenance, fertile, and good uddered female.
- What more do you want? Roan, Moderate, Low Maintenance Genetics.

Consigned by Gilman Shorthorns



lot 22



23

DSF MAID OF PROMISE 63H

4304637 63H 100% Shorthorn Open Heifer 03.09.2020 R&W/ Polled

SASKVALLEY BANDIT 141B

SASKVALLEY IMAGINE 65X

SASKVALLEY MYRTLE 83N

CSB MAID OF PROMISE 1713T

DMH PRIVATE SELECTION ET

CSB MAID OF PROMISE 1ST

CED	BW	WW	YW	MK	TM	CEM	YG	CW	REA	FT	MB	SCEZ	\$BMI	\$F
15	-1.6	27	41	25	39	10	-0.24	-12	-0.14	-0.08	0.09	56.98	115.13	42.44

This heifer goes back to my pick of the cows at CSB Shorthorns in North Dakota. She is a maternal sister to other Heritage females we are offering. Saskvalley Bandit has worked well on these cows. She will make a great brood cow!

Consigned by Studer Shorthorns

24

DSF CHERRY BLOSSOM 67H

4304638 67H 100% Shorthorn Open Heifer 03.13.2020 Red/ Polled

SASKVALLEY BANDIT 141B

SASKVALLEY IMAGINE 65X

SASKVALLEY MYRTLE 83N

CSB CHERRY BLOSSOM 1814TH

DMH PRIVATE SELECTION ET

CSB CHERRY BLOSSOM 2ND

CED	BW	WW	YW	MK	TM	CEM	YG	CW	REA	FT	MB	SCEZ	\$BMI	\$F
16	-2.2	25	37	26	39	10	0	-11	-0.16	-0.08	0.11	60.04	114.21	41.47

Cherry is a deep cherry red blossom. In all seriousness one of the nicest Bandit heifers offered. As dad and I were talking in the picture pen we are going to regret letting so many of these Bandit females go but we aim to offer you the best!

Consigned by Studer Shorthorns

25

DSF CHERRY 68H

4304639 68H 100% Shorthorn Open Heifer 03.13.2020 Red/ Polled

SASKVALLEY BANDIT 141B

SASKVALLEY IMAGINE 65X

SASKVALLEY MYRTLE 83N

CSB CHERRY D2

DMH BAXTER

CHERRY 650TH

CED	BW	WW	YW	MK	TM	CEM	YG	CW	REA	FT	MB	SCEZ	\$BMI	\$F
16	-2.3	22	32	23	35	10	0	-9	-0.12	-0.08	0.09	60.68	108.55	39.88

Another unique genetic package here. She's moderate, functional, and has the makeup for long term sustainability in your operation. Buy with confidence.

Consigned by Studer Shorthorns

26

DSF KINNALEE 69H

4305426 69H 100% Shorthorn Open Heifer 03.15.2020 R&W/ Polled

STUDER'S DISTINCT 67D ET

SASKVALLEY ULTRA 12J

SASKVALLEY MYRTLE 83N

MURIDALE KINNALEE 56C

MURIDALE MATT 37Y

MURIDALE KINNALEE 15Z

CED	BW	WW	YW	MK	TM	CEM	YG	CW	REA	FT	MB	SCEZ	\$BMI	\$F
10	2.5	39	56	29	48	4	0	-11	-0.19	-0.09	0.17	36.47	116.89	48.64

Another Fullblood out of Studer's Distinct. She is a combination of two breeders who we highly respect their breeding program: Muridale and Saskvalley. This heifer will be one that will produce like her mother has for us.

Consigned by Studer Shorthorns

27

DSF ANNE 74H

4305428 74H 100% Shorthorn Open Heifer 03.18.2020 R&W/ Polled

SASKVALLEY BANDIT 141B

SASKVALLEY IMAGINE 65X
 SASKVALLEY MYRTLE 83N
 SASKVALLEY BONANZA 219M
 SASKVALLEY ANNE 29Z

DSF ANNE 84C

CED	BW	WW	YW	MK	TM	CEM	YG	CW	REA	FT	MB	\$CEZ	\$BMI	\$F
9	3.0	44	67	25	47	7	0	-6	-0.18	-0.09	0.09	30.64	115.11	50.31

Here is a maternal sister to our present herd sire. She is one we should be keeping, but are letting her go. Her phenotypic presence that will catch your eye. This is a fullblood Saskvalley heifer that will make you excited for the next generation!

Consigned by Studer Shorthorns

lot 27

28

DSF ESTHER 76H

4305430 76H 100% Shorthorn Open Heifer 03.20.2020 Red/ Polled

SASKVALLEY BANDIT 141B

SASKVALLEY IMAGINE 65X
 SASKVALLEY MYRTLE 83N
 MURIDALE STERLING 4Y
 MURIDALE ESTHER 94W

MURIDALE ESTHER 72A

CED	BW	WW	YW	MK	TM	CEM	YG	CW	REA	FT	MB	\$CEZ	\$BMI	\$F
10	1.4	37	53	29	48	7	0	-10	-0.21	-0.08	0.11	38.11	116.16	46.60

The Esther cow family has produced many young females that have become great cows for us and for the Anderegg family who is consigning one in the sale. This cow family has produced champions at the Minnesota and Iowa State Fair. This feminine, eye appealing heifer is one you will want to take home on sale day.

Consigned by Studer Shorthorns

lot 28

29

DSF BLUE JAY 77H

4305431 77H 100% Shorthorn Open Heifer 03.21.2020 Red/ Polled

STUDER'S DISTINCT 67D ET

SASKVALLEY ULTRA 12J
 SASKVALLEY MYRTLE 83N
 MURIDALE MATT 37Y
 MURIDALE BLUE JAY 47Z

MURIDALE BLUE JAY 45C

CED	BW	WW	YW	MK	TM	CEM	YG	CW	REA	FT	MB	\$CEZ	\$BMI	\$F
12	0.5	33	49	45	42	6	0	-11	-0.25	-0.09	0.17	43.98	110.81	46.09

Every year it seems like the Blue Jay cow family makes it down to the final sort and then we decide to hold them. This year we are letting this Blue Jay cow family daughter sell in October. She will make a great cow and her progeny will only get better with time. Check out this Fullblood heifer!

Consigned by Studer Shorthorns

lot 29



30

GILMAN'S VINTAGE 91H

4306956 91H 100% Shorthorn Open Heifer 03.23.2020 RWM/ Polled

GILMAN'S PRAIRIE FIRE 580

STUDER'S TPS UNLIMITED 7A

ASKVALLEY MYRTLE 81Z

GILMAN'S VINTAGE 208

STUDER'S BUILT RIGHT 65X

CEG VINTAGE 022ND

CED	BW	WW	YW	MK	TM	CEM	YG	CW	REA	FT	MB	SCEZ	\$BMI	\$F
0	1.3	42	63	27	47	7	0	-20	-0.02	-0.09	-0.12	34.478	117.82	46.61

- Our only Prairie Fire open heifer in the offering, she's a can't miss!
- Stout hipped, bold ribbed female that broke to lead in 3 days. She'd be great for a junior.
- Her maternal brother is working for Double G Shorthorns in Oklahoma.

Consigned by Gilman Shorthorns



31

DSF BRENDA 82H

4305432 82H 100% Shorthorn Open Heifer 03.25.2020 Roan/ Polled

STUDER'S DISTINCT 67D ET

SASKVALLEY ULTRA 12J

SASKVALLEY MYRTLE 83N

DSF BRENDA 110C

PROSPECT HILL ZUPER TORPEDO

SASKVALLEY BRENDA 88Z

CED	BW	WW	YW	MK	TM	CEM	YG	CW	REA	FT	MB	SCEZ	\$BMI	\$F
10	3.0	43	64	29	50	6	0	-1	-0.06	-0.09	0.09	33.95	119.44	49.68

Her mother is one of the few daughters of Torpedo we have here due to a lightning storm that came through. She goes back to Saskvalley breeding many times in the pedigree and this Fullblood female will not disappoint you in person.

Consigned by Studer Shorthorns



32

DSF ADELAIDE 87H

4305433 87H 100% Shorthorn Open Heifer 03.28.2020 Red/ Polled

STUDER'S DISTINCT 67D ET

SASKVALLEY ULTRA 12J

SASKVALLEY MYRTLE 83N

JSF ADELAIDE 21C

ALTA CEDAR DIABLO 98U

JSF ADELAIDE 18A

CED	BW	WW	YW	MK	TM	CEM	YG	CW	REA	FT	MB	SCEZ	\$BMI	\$F
11	1.3	37	57	26	45	7	0	-9	-0.17	-0.08	0.23	41.72	116.06	48.85

We have purchased several from Jungels over the years and this heifer goes back to one of their cow families. Her Dam is a Diablo female that consistently produces every year. Her beautiful roan color combined with her pedigree is one you will want to add to your cow herd.

Consigned by Studer Shorthorns

33

DSF JANET 91H

4306539 91H 100% Shorthorn Open Heifer 04.03.2020 Red/ Polled

BYLAND UNIVERSAL BONANZA STUDER'S UNIVERSAL 10B
 BYLAND ELLEN 4B12
MURIDALE JANET 57C MURIDALE MATT 37Y
 MURIDALE JANET 71N

CED	BW	WW	YW	MK	TM	CEM	YG	CW	REA	FT	MB	\$CEZ	\$BMI	\$F
13	-2.4	26	38	23	36	7	0	-12	-0.01	-0.09	0.02	49.74	106.95	41.01

As we get more offspring out of this bull, we are more impressed with them each day. Our bull sale will have several sons out of Byland Universal Bonanza. She is a younger heifer who has a bright future.

Consigned by Studer Shorthorns



34

DSF PARTY GAL 92H

4306540 92H 100% Shorthorn Open Heifer 04.04.2020 Roan/ Polled

STUDER'S DISTINCT 67D ET SASKVALLEY ULTRA 12J
 SASKVALLEY MYRTLE 83N
DSF PARTY GAL 57C SASKVALLEY QUARTZ 320Y
 DSF PARTY GAL 34T

CED	BW	WW	YW	MK	TM	CEM	YG	CW	REA	FT	MB	\$CEZ	\$BMI	\$F
13	0.7	31	49	29	44	6	0	-11	-0.21	-0.08	0.09	47.70	109.25	44.19

The only Party Gal female in the sale this year. Brock said he is keeping this one because he wants a roan one and they are hard to come by around here. The Party Gal family needs no introduction around here and has been a cow family we have been proud to build our program around. Thanks to the late Roger Applegate here!

Consigned by Studer Shorthorns



35

DSF MINNIE PEARL 94H

4305458 94H 100% Shorthorn Open Heifer 04.05.2020 Roan/ Polled

BYLAND UNIVERSAL BONANZA STUDER'S UNIVERSAL 10B
 BYLAND ELLEN 4B12
DSF MINNIE PEARL 83D JSF MARQUIS 127X
 DSF MINNIE PEARL 27T

CED	BW	WW	YW	MK	TM	CEM	YG	CW	REA	FT	MB	\$CEZ	\$BMI	\$F
11	1.6	46	64	26	49	6	0	-3	0.21	-0.09	-0.09	40.24	130.72	49.32

The Minnie Pearl cow family is one that we can always count on! This heifer is the complete package with eye appeal, structural correctness and pedigree. She goes back to the little cow with horns that never misses!

Consigned by Studer Shorthorns



Bred Heifers



36

DSF SONYA 33G

4285933 33G 100% Shorthorn Bred Heifer 02.12.2019 Red/ Polled

EIONMOR MARQUIS 86G

EIONMOR MASTERPIECE 36D
EIONMOR CAMELOT RUBY 94T
STUDER'S TPS UNLIMITED 7A
MURIDALE SONYA 119A

DSF SONYA 11E

CED	BW	WW	YW	MK	TM	CEM	YG	CW	REA	FT	MB	SCEZ	\$BMI	\$F
10	3.4	58	81	26	55	4	0	-10	0.12	-0.08	-0.10	31.81	135.65	54.47

Ultrasound safe A.I. to DMH Charlotte's Chance - 4206192. Due 02.21.2021. P.E. to Studer's Marquis 86G (4287995) from 05.08 - 09.01.2020.

A can't miss here - Marquis x Tradition x Unlimited. Brock can be fairly persuasive with his Dad and Grandpa and really wanted to keep this bred heifer, but at the end of the day the older generations said we should let another family have a heifer out of Sonya too. Her Mother has had a special place in Brock's heart and was recently Cow/Calf Champion at the Iowa State Field Day with a heifer calf at side. Don't miss her on sale day, even though Brock would like you to!

Consigned by Studer Shorthorns

37

DSF BUTTERFLY 16G

4287926 16G 100% Shorthorn Bred Heifer 01.27.2019 Red/ Polled

SASKVALLEY TRADITION 106T

SASKVALLEY ROUGHNECK 154R
SASKVALLEY MYRTLE 83N
JSF MINER 0415E X
GLEN HAVEN BUTTERFLY 396

GLEN HAVEN BUTTERFLY 546

CED	BW	WW	YW	MK	TM	CEM	YG	CW	REA	FT	MB	SCEZ	\$BMI	\$F
6	5.6	57	79	30	58	4	0	0	0.18	-0.10	-0.03	17.98	134.87	54.52

Ultrasound safe. Due end of April 2021. P.E. to Studer's Marquis 86G (4287995) from 05.08 - 09.01.2020.

A maternal sister to Studer's Unlimited and is the last female out of the Butterfly cow family. She is a paternal sister to two of the top selling bulls in two of Jungels Shorthorns sales. Her mating to Studer's Marquis 86G should only produce a calf with dollar signs and size.

Consigned by Studer Shorthorns



Lot 38



Lot 39

38

GILMAN'S SWEET LADY 5G

4288141 5G 100% Shorthorn Bred Heifer 02.01.2019 Roan/ Polled

GILMAN'S ENVIED 448B

RS 034 04 421 11

JSF RUBY 46Y

GILMAN'S SWEET LADY 310 ET

STUDER'S JAZZ MAN 10U

SM SWEET LADY ET

CED	BW	WW	YW	MK	TM	CEM	YG	CW	REA	FT	MB	SCEZ	\$BMI	SF
13	0.7	44	62	25	47	7	0	-11	0.06	-0.06	0.07	47.02	127.60	49.94

- Due 02.10.2021 to Gilman's Revive 28E
- Flashy roan, sound made Envied bred heifer.
- The Sweet Lady cattle have been a main stay here. We hope this one can do the same for her new home.
- AI bred early, what more do you want!

Consigned by Gilman Shorthorns

39

GILMAN'S SWEET LADY 23G

4288153 23G 100% Shorthorn Bred Heifer 02.07.19 Red/ Polled

MURIDALE BATEMAN 27A

SASKVALLEY BONANZA 219M

MURIDALE SODA 34P

GILMAN'S SWEET LADY 38E ET

GILMAN'S ENVIED 448B

SM SWEET LADY ET

CED	BW	WW	YW	MK	TM	CEM	YG	CW	REA	FT	MB	SCEZ	\$BMI	SF
13	0.3	44	57	28	50	8	0	-18	-0.22	-0.09	0.20	46.69	141.45	51.62

- Due 03.05.2021 to Gilman's Revive 28E. Ultrasound heifer calf
- The great ones are easy to picture. No doubt this one comes from the top of our bred heifers.
- Beautiful solid red, long spined, deep bodied Sweet Lady female.
- I'd take 100 just like her no questions asked. Here is your opportunity.

Consigned by Gilman Shorthorns



40

DSF RUBY 27G

4287838 27G 100% Shorthorn Bred Heifer 02.08.2019 Red/ Polled

EIONMOR MARQUIS 86G

EIONMOR MASTERPIECE 36D
EIONMOR CAMELOT RUBY 94T
SASKVALLEY IMAGINE 65X
HFS RUBY 318

LEVELDALE RUBY 628D

CED	BW	WW	YW	MK	TM	CEM	YG	CW	REA	FT	MB	SCEZ	\$BMI	\$F
11	2.1	48	67	23	47	6	0	-11	0.02	-0.08	0.01	39.30	126.56	51.04

Ultrasound safe A.I. to DMH Charlotte's Chance (4206192). Due 02.25.2021. P.E. to Studer's Marquis 86G (4287995) from 05.08 - 09.01.2020.

A direct daughter of Eionmor Marquis 86G. This bull has left his mark on our herd for many years. Her Mother was a past top seller in Leveldale Farms production sale. Everyone knows how much we love the Marquis daughters and how they produce for us.

Consigned by Studer Shorthorns



41

GILMAN'S MAUDE 47G

4288170 47G 100% Shorthorn Bred Heifer 02.20.2019 Red/ Polled

GILMAN'S PRAIRIE FIRE 580

STUDER'S TPS UNLIMITED 7A
SASKVALLEY MYRTLE 81Z
SASKVALLEY OUTLAW 173Z
JSF MAUDE 59A

JSF MAUDE 219D

CED	BW	WW	YW	MK	TM	CEM	YG	CW	REA	FT	MB	SCEZ	\$BMI	\$F
11	0.5	46	70	27	50	7	0	-12	-0.01	-0.08	-0.08	38.41	121.72	49.11

- Due 02.10.2021 to CIRCLK GILMAN Dream Easy 21F. Ultrasound heifer calf.

- Soft made, sound structured, and broody female.

- This JSF bred cow has been a rock star here. She will have a bull calf in our bull sale next winter. Gilman's Leverage 27H.

- We are anxious to cross Dream Easy with our Prairie Fire Females.

Consigned by Gilman Shorthorns



42

GILMAN'S PENNY 48G

4288171 48G 100% Shorthorn Bred Heifer 02.20.2019 RWM/ Polled

GILMAN'S PRAIRIE FIRE 580

STUDER'S TPS UNLIMITED 7A
SASKVALLEY MYRTLE 81Z
MURIDALE BATEMAN 27A
MURIDALE PENNY 75Z

GILMAN'S PENNY 40D

CED	BW	WW	YW	MK	TM	CEM	YG	CW	REA	FT	MB	SCEZ	\$BMI	\$F
10	1.0	44	60	29	51	8	0	-21	-0.07	-0.09	-0.09	36.17	131.78	47.78

- Due 02.10.2021 to CIRCLK GILMAN Dream Easy 21F. Ultrasound heifer calf

- Bold ribbed, stout hipped Prairie Fire daughter that was in the ISU heifer test.

- Maternal sister went to Austin & Nicki Studer out of last year's sale & maternal brother will be a bull sale highlight.

- Due for a Dream Easy heifer calf. What more can you want?

Consigned by Gilman's Shorthorns



43

DSF ELLEN 43G

4287846 43G 100% Shorthorn Bred Heifer 02.25.2019 Red/ Polled

STUDER'S TAYLOR MADE 7Y

SASKVALLEY RAMROD 155R
DSF COUNTRY DANCER 42U
JSF HOT WIRE 70A
BYLAND ELLEN 5M19

BYLAND ELLEN 7HW13

CED	BW	WW	YW	MK	TM	CEM	YG	CW	REA	FT	MB	SCEZ	\$BMI	\$F
15	0.1	47	66	20	43	8	0	-19	0.02	-0.08	-0.03	52.63	132.54	50.34

Ultrasound safe A.I. to Circle K Gilman Dream Easy 21F (4267051). Due 02.25.2021. P.E. to Studer's Marquis 86G (4287995) from 05.08 - 09.01.2020.

A Taylor Made daughter out of Austin's pic of bred heifers at Byland's two years ago. Austin was hesitant to let this one go, but his herd is growing faster than he thinks he can handle. You can Dream Easy about her calf in February.

Consigned by Studer Shorthorns

44

GILMAN'S ROSEWOOD SYLVIA 53G ET

4288154 53G 100% Shorthorn Bred Heifer 02.27.2019 Red/ Polled

MURIDALE THERMAL ENERGY 15A SASKVALLEY TRADITION 106T
MURIDALE GOOSE 32R
BSG ROSEWOOD SYLVIA 1244 SASKVALLEY STAMPEDE 128S
BSG SYLVIA 113 MGR X

CED	BW	WW	YW	MK	TM	CEM	YG	CW	REA	FT	MB	SCEZ	SBMI	SF
10	2.0	50	74	27	52	7	0	-4	0.12	-0.08	0.34	34.94	135.95	56.37

- Due approximately 03.20.2021 to Gilman's Revive 28E.
- Big bodied, high performing, angular, Bowman bred Thermal Energy Daughter.
- Full sister to Nile Valley Shorthorns new herd sire, Gilman's Rangeland.
- Her cross with our roan Revive bull is a match made in heaven. Top 10% \$BMI & \$F

Consigned by Gilman's Shorthorns

Lot 44

45

DSF SUSIE SUE 45G

4287847 45G 100% Shorthorn Bred Heifer 03.01.2019 Red/ Polled

STUDER'S TPS UNLIMITED 7A TPS CORONET MAXIMIZE
GLEN HAVEN BUTTERFLY 546
MURIDALE SUSIE SUE 14Z SASKVALLEY BONANZA 219M
MURIDALE SUSIE SUE 32U

CED	BW	WW	YW	MK	TM	CEM	YG	CW	REA	FT	MB	SCEZ	SBMI	SF
8	1.5	53	73	29	55	7	0	-7	0.07	-0.10	-0.14	26.81	134.85	51.38

Ultrasound safe A.I. to ARG Hector 1777 ET (4267185). Due 02.15.2021. Pasture exposed to Studer's Marquis 86G (4287995) from 05.08 - 09.01.2020.

We have really grown to like these Unlimited daughters. She should be a great addition to any ones herd with her pedigree and structural correctness. Check her out sale day!

Consigned by Studer Shorthorns

Lot 45

46

GILMAN'S ANNIE 59G

ar4288180 59G 75% ShorthornPlus Bred Heifer 03.01.2019 RWM/ Polled

GILMAN'S HERO 55E GILMAN'S HERO 458B
ROUSE RED PRINCESS C36
DSF ANNIE 99B SASKVALLEY OUTLAW 173Z
SASKVALLEY ANNE 29Z

CED	BW	WW	YW	MK	TM	CEM	YG	CW	REA	FT	MB	SCEZ	SBMI	SF
12	2.3	60	93	24	54	7	0	7	-0.09	-0.04	0.26	35.10	126.62	60.04

- Due 03.05.2021 to Gilman's Revive 28E. Ultrasound bull calf
- Of all the bred heifers this year, 59G has been picked out as a favorite by almost everyone.
- Outcross bred ¾ female whose progeny will be 7/8.
- Very gentle heifer, with plenty of performance and look.

Consigned by Gilman Shorthorns

Lot 46

47

DSF JENNIE 51G

4287849 51G 100% Shorthorn Bred Heifer 03.04.2019 Red/ Polled

CSF EVOLUTION HC FREE K-KIM HOT COMMODITY
CF BOY CAROLINE 210 ET
DSF JENNIE 87B SASKVALLEY OUTLAW 173Z
SASKVALLEY JENNIE 10Z

CED	BW	WW	YW	MK	TM	CEM	YG	CW	REA	FT	MB	SCEZ	SBMI	SF
14	-0.6	47	70	23	46	9	0	-10	0.09	-0.09	-0.06	47.07	129.82	50.28

Ultrasound safe. Due April 2021. P.E. to Studer's Marquis 86G (4287995) from 05.08 - 09.01.2020.

As everyone knows, we breed for solid red Shorthorns around here and this is nothing short of a planned mating between CSF Evolution and a Saskvalley Outlaw daughter. Her overall eye appeal and balance will be one that will catch your eye in the pasture and for years to come!

Consigned by Studer Shorthorns

Lot 47



48

DSF CHERRY BLOSSOM 58G

4288026 58G 100% Shorthorn Bred Heifer 03.08.2019 Red/ Horned

DMH BAXTER

DMH MINN MAX LEADER ET

DMH BABE'S BELLE

CSB CHERRY BLOSSOM 1814TH

DMH PRIVATE SELECTION ET

CSB CHERRY BLOSSOM 2

CED	BW	WW	YW	MK	TM	CEM	YG	CW	REA	FT	MB	SCEZ	\$BMI	\$F
18	-3.6	23	31	23	34	10	0	-19	-0.15	-0.08	0.00	67.68	114.25	39.09

Ultrasound safe A.I. to DMH Charlotte's Chance - 4206192. Due 02.25.2021. P.E. to Studer's Marquis 86G (4287995) from 05.08 - 09.01.2020.

Lot 47 & 48 are two Heritage Shorthorn females. There is nothing that has stood the test of time longer on grass than Heritage Shorthorns. Their Mothers were the pick of CSB Shorthorns in North Dakota a couple years back. If you are looking for moderate framed, easy fleshing females then here are two for you! On top of this, they are bred to DMH Charlotte's Chance who is also a Heritage Shorthorn and so will their progeny be.

Consigned by Studer Shorthorns

49

DFS MAID OF PROMISE 105G

4288031 105G 100% Shorthorn Bred Heifer 04.12.2019 Roan/ Polled

DMH BAXTER

DMH MINN MAX LEADER ET

DMH BABE'S BELLE

CSB MAID OF PROMISE 1713T

DMH PRIVATE SELECTION ET

CSB MAID OF PROMISE 1ST

CED	BW	WW	YW	MK	TM	CEM	YG	CW	REA	FT	MB	SCEZ	\$BMI	\$F
17	-3.2	25	34	23	35	9	0	-19	-0.15	-0.08	-0.02	64.96	114.96	39.97

Ultrasound safe A.I. to DMH Charlotte's Chance - 4206192. Due 02.27.2021. P.E. to Studer's Marquis 86G (4287995) from 05.08 - 09.01.2020.

Consigned by Studer Shorthorns

50

GILMAN'S CHINOOK 65G

4288185 65G DR50% Shorthorn Bred Heifer 03.07.2019 Red/ Polled

GILMAN'S ENVIED 448B

RS 034 04 421 11

JSF RUBY 46Y

ROUSE CHINOOK A58

BECKTON EPIC R397 K

BASIN SAM P311

CED	BW	WW	YW	MK	TM	CEM	YG	CW	REA	FT	MB	SCEZ	\$BMI	\$F
14	-1.0	51	79	29	54	8	0.00	5	-0.02	0.00	0.25	45.00	122.81	54.96

- Due 02.10.2021 to 9 Mile Franchise. Ultrasound bull calf.
- Sound, easy fleshing, fancy Durham Red bred heifer.
- Our top Durham Red bred this year coming out of a sizable group.
- Her maternal sister just weaned off a 700 lb calf.

Consigned by Gilman Shorthorns

GENERAL INFORMATION ...

Terms: The terms of the sale are cash or check. Payment to be made to the clerk immediately following the sale and before the cattle are removed from the Studer Farm. Purchasers or their representative must sign the bill of sale prior to leaving the sale site.

Billed Accounts: All billed accounts are due and expected within 10 days of the sale date.

Insurance will be available for your purchase at the sale through Harding & Harding. Contact either their representative or the clerk at the settlement desk.

Health: Each animal will be represented by a state approved health certificate for interstate shipment. Buyers should make themselves aware of the health requirements for their respective states. All vaccinations are up-to-date and cattle born at the consignors have been vaccinated. A list will be available on sale day listing any non-vaccinations.

Breeding Guarantee: All cattle sell under the Standard Breeding Guarantee recommended by the American Shorthorn Association. An exception would be through mishandling either obesity, or under nourishment and illegal practices associated with showing the female.

Liability: Each animal will be at the buyer's risk as soon as sold, but will be cared for by the sellers for a reasonable amount of time. Neither the owners, employees, auctioneer, sale manager or other affiliated personnel can be responsible for any accidents, but they will make every effort to provide for the safety and comfort of those attending.

Registration And Transfer: All animals sell with completed pedigrees or applications for registration.

Transportation: The Family Legacies group will make every effort to assist you in your transportation needs. Local trucking will be available.

Mail Bids: Mailed or telephoned bids will be handled in a most confidential manner. If you are unable to attend the sale personally, simply contact a representative, a sale consultant or a member of the Family Legacies group far enough in advance prior to sale day. They will be able to assist you at ringside on sale day.

Announcements made sale day will take precedence over printed material in this catalog.

Breeding Update/Calving Information: There will be added information available at the sale site that will list any additions to the catalog information as to new calves born and new breeding information that will occur after the printing of this catalog.

51

DSF M ROSE 80G

4287907 80G 100% Shorthorn Bred Heifer 03.20.2019 Red/ Polled

STUDER'S DISTINCT 67D ET

SASKVALLEY ULTRA 12J
 SASKVALLEY MYRTLE 83N
 MURIDALE MATT 37Y
 MURIDALE PRAIRIE ROSE 108Y

MURIDALE M ROSE 36C

CED	BW	WW	YW	MK	TM	CEM	YG	CW	REA	FT	MB	SCEZ	SBMI	SF
11	0.7	31	42	25	40	6	0	-20	-0.36	-0.09	0.14	42.59	108.76	44.22

Ultrasound safe A.I. to Circle K Gilman Dream Easy 21F (4267051). Due 03.03.2021. P.E. to Studer's Marquis 86G (4287995) from 05.08 - 09.01.2020.

Here is one of the first Studer's Distinct bred heifers to sell! She is a full blood calving ease female that will produce the right kind for you. Her overall balance and structural correctness will make her be around in your pasture for many years.

Consigned by Studer Shorthorns

lot 51

52

DSF VELVET 85G

4288025 85G 100% Shorthorn Bred Heifer 03.25.2019 Red/ Polled

STUDER'S DISTINCT 67D ET

SASKVALLEY ULTRA 12J
 SASKVALLEY MYRTLE 83N
 SASKVALLEY QUARTZ 320Y
 DSF VELVET 40X

DSF VELVET 57B

CED	BW	WW	YW	MK	TM	CEM	YG	CW	REA	FT	MB	SCEZ	SBMI	SF
11	1.9	36	56	31	48	5	0	-8	-0.16	-0.09	0.09	39.28	112.69	46.39

Ultrasound safe A.I. to Alta Cedar Diablo (4158937). Due 02.19.2021. P.E. to Studer's Marquis 86G (4287995) from 05.08 - 09.01.2020.

This heifer should have made the show string this past year, but there wasn't enough pens and man do we wish she would have been there. Her mother was Dale's favorite from Glen Haven Shorthorns and every year this cow family never misses. As you can tell from the mating to Alta Cedar Diablo, we did not intend on selling this heifer and still are questioning this decision today.

Consigned by Studer Shorthorns

lot 52

53

DSF JEANY 88G

4287910 88G 100% Shorthorn Bred Heifer 03.25.2019 Roan/ Polled

ST CHEYENNE 23C

ST YOUNGBLOOD 64Y
 ST BETSY 38Y

MURIDALE JEANY 56A

LEHNE ACHIEVER 49Y
 MURIDALE JEANEY 81X

CED	BW	WW	YW	MK	TM	CEM	YG	CW	REA	FT	MB	SCEZ	SBMI	SF
9	3.4	49	70	22	47	4	0	-7	0.04	-0.09	-0.04	30.43	121.29	51.09

Ultrasound safe A.I. to DMH Charlotte's Chance - 4206192. Due 03.01. 2021. P.E. to Studer's Marquis 86G (4287995) from 05.08 - 09.01.2020.

Every roan heifer that comes through the picture pen the fifth generation begs to keep. This Fullblood Cheyenne daughter goes back to the Muridale Jeany family. She is an easy keeping bred heifer that will continue to put dollars in your pocket.

Consigned by Studer Shorthorns

lot 53

54

DFS RED ENVY 91G

4287912 91G 93.75% Shorthorn Bred Heifer 03.28.2019 Red/ Polled

STUDER'S EMPEROR 99E

3BC IRON SIGHTS 0924
 LEVELDALE NAN AGAIN 456B
 WEEBOLLABOLLA THEODORE T85
 DSF RED ENVY 50Z

DSF RED ENVY 44C

CED	BW	WW	YW	MK	TM	CEM	YG	CW	REA	FT	MB	SCEZ	SBMI	SF
10	1.5	46	68	24	47	6	0	-12	0.07	-0.08	0.02	34.49	121.33	50.39

Ultrasound safe A.I. to DMH Charlotte's Chance (206192). Due 02.24.2021. P.E. to Studer's Marquis 86G (4287995) from 05.08 - 09.01.2020.

As anyone knows, the picture pen sometimes goes quick and sometimes can be the most challenging and this was true with this female. This heifer is sired by our young herd sire Studer's Emperor and her Dam is out of Weebollabolla Theodore T85. We are glad we kept her last year to be able to provide bred heifers like her in our sale this year.

Consigned by Studer Shorthorns

lot 54



55 MAPLETON MAZENA LAVENDER M6G

4288476 M6G 100% Shorthorn Bred Heifer 03.24.2019 Red/ Polled

MAPLETON EARL M4E ET SASKVALLEY NAVAJO 153M
SASKVALLEY MAGGIE 73R
MAPLETON MAZENA LAVENDER M9E MAPLETON FILLET 7205
MAZENA LAVENDER M. 1C

CED	BW	WW	YW	MK	TM	CEM	YG	CW	REA	FT	MB	SCEZ	SBMI	SF
12	0.1	36	47	29	47	7	0	4	0.03	-0.09	0.20	47.04	129.79	47.83

- Bred to Mapleton Grande Fillet M2G x, CED, 17 (top 2%), BW, -1.9 (top 4%). Calfhood vaccinated.
- The first member of this Haumont cow family that I have sold, great calf raisers with superior udders.
- Selling only because I have a full sister.
- Genomically enhanced EPDs.

Consigned by Bert Moore



56 MAPLETON JULIETTE M10G

4288480 M10G 100% Shorthorn Bred Heifer 04.01.2019 Roan/ Horned

MAPLETON EARL M4E ET SASKVALLEY NAVAJO 153M
SASKVALLEY MAGGIE 73R
MAPLETON JULIE 629S HOMEDALE FAMOUS 135
MAPLETON JULIE 51M3

CED	BW	WW	YW	MK	TM	CEM	YG	CW	REA	FT	MB	SCEZ	SBMI	SF
8	1.6	38	51	26	45	4	0	7	0.18	-0.08	-0.04	32.44	110.14	45.13

- Bred to Mapleton Grande Fillet M2G x, CED, 17 (top 2%), BW, -1.9 (top 4%). Calfhood vaccinated.
- The twelfth calf out of a thirteen-year-old cow.
- Her dam previously qualified as a Performance Dam.
- She has a productive future as a brood cow.
- Genomically enhanced EPDs.

Consigned by Bert Moore



57 DSF MINNIE 97G

4287914 97G 100% Shorthorn Bred Heifer 04.05.2019 R&W/ Polled

DMH CHARLOTTE'S CHANCE DMH MINN MAX LEADER ET
DMH CHERRY BLOSSOM 2901
BSG MINNIE 1566 OF 71U MAPLETON COLONEL GUS 71U
BSG MINNIE 1231 OF 207T

CED	BW	WW	YW	MK	TM	CEM	YG	CW	REA	FT	MB	SCEZ	SBMI	SF
14	-1.3	37	50	4	43	7	0	-16	0.09	-0.08	-0.15	50.11	123.11	43.85

Ultrasound safe A.I. to Circle K Gilman Dream Easy 21F (4267051). Due 03.15.2021. P.E. to Studer's Marquis 866 (4287995) from 05.08 - 90.01.2020.

This bred heifer's Dam came from the Bowman Family in Indiana and have purchased many excellent females from over the years. This heifer is no exception and mated to Dream Easy will make your choice to purchase her none other than "easy."

Consigned by Studer Shorthorns



58 DSF LINDA 100G

4287916 100G 100% Shorthorn Bred Heifer 04.08.2019 Red/ Polled

DMH CHARLOTTE'S CHANCE DMH MINN MAX LEADER ET
DMH CHERRY BLOSSOM 2901
MURIDALE LINDA 79A SASKVALLEY BONANZA 219M
GAR-LIND LINDA 10W

CED	BW	WW	YW	MK	TM	CEM	YG	CW	REA	FT	MB	SCEZ	SBMI	SF
14	-1.0	39	53	31	50	9	0	-14	-0.16	-0.07	-0.03	49.47	129.67	45.92

Ultrasound safe A.I. to Alta Cedar Diablo (4158937). Due 02.24.2021. P.E. to Studer's Marquis 866 (4287995) from 05.08 - 90.01.2020.

This Fullblood daughter is one that was not planning to leave Southwest Iowa when we bred this Spring. Her femininity and overall balance give her the complete package from her phenotype and her pedigree combined. Don't miss her when looking through the catalog.

Consigned by Studer Shorthorns

59

GILMAN'S MYRTLE 110G

4291115 110G 100% Shorthorn Bred Heifer 05.05.2019 RWM/ Polled

GILMAN'S ENVIED 448B

RS 034 04 421 11

JSF RUBY 46Y

SASKVALLEY MYRTLE 81Z

JT TRANS X 28X

SASKVALLEY MYRTLE 132X

CED	BW	WW	YW	MK	TM	CEM	YG	CW	REA	FT	MB	SCEZ	SBMI	SF
18	-0.4	47	71	30	53	12	0	-2	-0.04	-0.06	0.05	61.67	140.46	51.67

- Due 03.05.2021 to Gilman's Revive 28E. Ultrasound bull calf.
- Maternal sister to Gilman's Prairie Fire 580. We have 2 full sisters to 110G in the herd.
- Powerfully bred Myrtle female here. A little younger heifer but one with a bright future.
- Long bodied, stout hipped. Bred to our go to heifer bull Revive. Definite herd sire potential with that mating.

Consigned by Gilman Shorthorns



lot 59

60

DSF PARTY GAL 83G

4287909 83G 100% Shorthorn Bred Heifer 03.21.2019 Red/ Polled

STUDER'S DISTINCT 67D ET

SASKVALLEY ULTRA 12J

SASKVALLEY MYRTLE 83N

DSF PARTY GAL 33X ET

JAKE'S PROUD JAZZ 266L

DSF PARTY GAL 34M

CED	BW	WW	YW	MK	TM	CEM	YG	CW	REA	FT	MB	SCEZ	SBMI	SF
9	2.8	38	56	30	49	5	-0.30	-12	0.00	-0.09	0.15	35.30	119.40	47.88

Pasture exposed to Studer's Fillet 135F (4293923) from 07.10 - 09.01.2020.

Party Gal females have been a mainstay in our herd for many years. This one sired by Distinct is very promising. She has been shown successfully this summer and has the look to be a "front pasture" kind in the future.

Consigned by Sarah Anderegg



Anita Studer

Studer Shorthorns,
Creston, IowaRecognized for her
service during
COVID-19
this Spring!

Anita has been a Surgery Nurse at Greater Regional Medial Center in Creston, Iowa for over thirty years. Her nursing career started in the late 1970's in Algona, Iowa. She continued to serve in the nursing field when Dale and her moved to Hamilton, Texas and then to Pennsylvania. In 1991 they moved to Creston Iowa where they make their home today. She continues to serve our community each day as a surgery nurse and still comes home and helps out with the cattle. Just like raising cattle each day is a new day and is on call to continue to help serve those in need during todays environment.

Bred Heifer Service Sires



Studer's Marquis 86G, service sire to the bred heifers.



Circle K Gilman Dream Easy 21F, service sire to the bred heifers.

Bred Females



61

SECRET BEAUTY H. 174TH

4214814 4016 100% Shorthorn Bred Cow 03.23.2014 Red/ Polled

PROMISED T. ROSES '10

PROMISE A ROSE 06

ROSABELL 386TH

SECRET BEAUTY H. 150TH

PROMISE A CHIEF 01

SECRET BEAUTY H 134TH

CED	BW	WW	YW	MK	TM	CEM	YG	CW	REA	FT	MB	SCEZ	\$BMI	SF
20	-3.7	28	42	29	43	14	0	-13	-0.26	-0.08	-0.05	73.99	126.41	41.30

- Due approximately 03.20.2021 to Gilman's Prairie Fire 580. Ultrasound heifer calf.
- My pick of the Haumont yearling heifers in 2015.
- We love this cow and have 4 daughters & granddaughters in production right now.
- Make note of her, due for a heifer calf next spring by our female maker Prairie Fire.

Consigned by Gilman Shorthorns



62

GILMAN'S GOLDEN CHAIN 328

4199420 A328G 96.88% Shorthorn Bred Cow 03.18.13 Red/ Polled

BYLAND MISSION 6RD112

MEL-BAR RODEO DRIVE 347

BYLAND CINDY BEAUTY 31A87

RB GOLDEN CHAIN 167TH

JAKE'S PROUD JAZZ 266L

RB GOLDEN CHAIN 148TH ET

CED	BW	WW	YW	MK	TM	CEM	YG	CW	REA	FT	MB	SCEZ	\$BMI	SF
11	2.6	47	64	20	43	11	0	-14	0.13	-0.10	0.04	37.86	135.75	51.04

- Due approximately 05.05.2021 to HRR Cowboy Kind G024 (Red Angus)
- Stout made, long bodied Byland Mission daughter. Not many of these around anymore.
- Comes from the notable Golden Chain cow family from JSF.
- Has had a high performing calf year after year. Her calf sired by our new Red Angus bull should follow suit.

Consigned by Gilman Shorthorns



63

GILMAN'S PARTY DOLL 501C

4218634 C501G 99.61% Shorthorn Bred Cow 01.22.2015 Red/ Polled

FOXWILLOW SOVEREIGN 3S

MURIDALE BUSTER 14K

ST BETSY 81N

GILMAN'S PARTY DOLL 301A

STUDER'S BUILT RIGHT 65X

JFS PRY D'S DUCHESS 0399

CED	BW	WW	YW	MK	TM	CEM	YG	CW	REA	FT	MB	SCEZ	\$BMI	SF
10	1.5	44	64	28	51	7	0	-4	0.08	-0.09	0.05	35.60	128.47	50.05

- Due approximately 03.05.2021 to Gilman's Prairie Fire 580. Ultrasound Heifer calf.
- This Female's pregnancy is a full sib to the top selling female in the 2020 Iowa Royal Sale.
- We have picked some of our very best cows with heifer calf pregnancies to highlight our Family Legacies Sale offering.
- So much to like about this cow, fantastic udder, deep bodied, sound & big footed.
- Invest with confidence here.

Consigned by Gilman Shorthorns

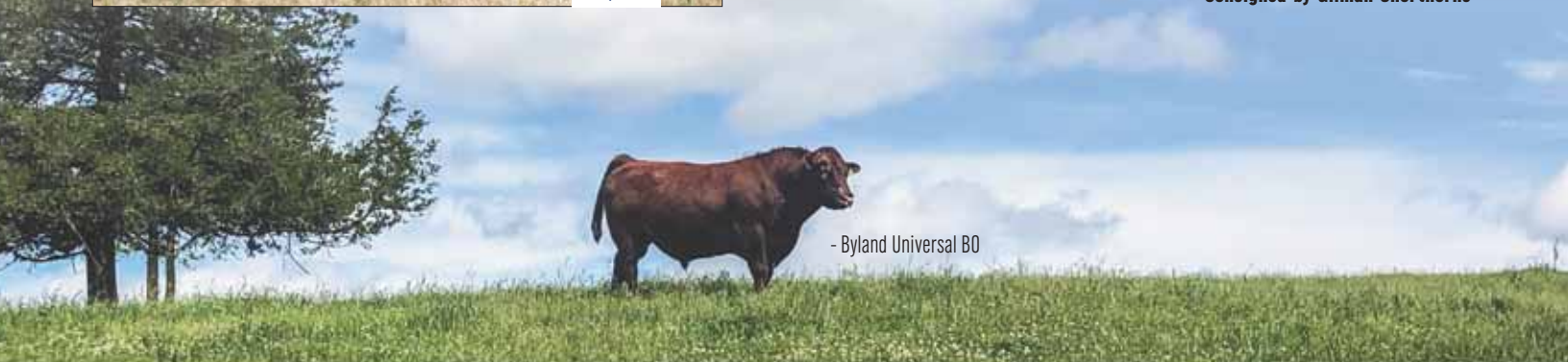

- Byland Universal B0

64

MAPLETON MARYELLA M2E

4259903 M2E 100% Shorthorn Cow 03.10.2017 Red/ Polled

BALL DEE ROYAL COMMANDO

PINE GROVE ROAN COMMANDO

MAPLETON MARYELLA M25C

BALL DEE RUPEE SUNSHINE

ALTA CEDAR STAMPEDE 2X

MAPLETON MARYELLA 519R

CED	BW	WW	YW	MK	TM	CEM	YG	CW	REA	FT	MB	SCEZ	\$BMI	SF
12	-1.0	19	14	23	32	7	0	-28	-0.35	-0.09	0.25	52.87	112.36	39.20

- Bred to Mapleton Earl M4E ET x, a Saskvalley Navajo 153M x son out of Saskvalley Maggie 73R x, the mother of herd bulls. Calfhood vaccinated.
- Some "old school" genetics here. Her sire worked well for my dad back in the 1970's.
- Retaining a daughter and weaned a big bull calf this fall.
- Genomically enhanced EPDs.

Consigned by Bert Moore

Lot 64

65

GILMAN'S SWEET LADY 62E

4249822 62E 100% Shorthorn Bred Cow 03.12.2017 RWM/ Polled

MURIDALE BATEMAN 27A

SASKVALLEY BONANZA 219M

GILMAN'S SWEET LADY 007

MURIDALE SODA 34P

AR SU LU TONIC X

SM SWEET LADY ET

CED	BW	WW	YW	MK	TM	CEM	YG	CW	REA	FT	MB	SCEZ	\$BMI	SF
8	2.7	51	68	28	54	4	0	-21	-0.18	-0.12	0.02	29.18	136.68	52.64

- Due approximately 05.01.2021 to Leveldale Cowboy Up 820F
- Awesome looking front pasture type, 3 year old Sweet Lady cow bred to our Boardwalk son, Cowboy Up.
- Her heifer calf this year is as good as any in the heifer pen.
- Tough one to let go, but we are offering some of our elite cows this fall.

Consigned by Gilman Shorthorns

Lot 65

66

MAPLETON ORANGE BLOSSOM M7F

4272409 M7F 100% Shorthorn Bred Cow 04.07.2018 R&W/ Horned

JSF/PVF CHECKERED FLAG2 ET

EIONMOR MR GUS 80C

STEVENSTEAD NONPAREIL 31

ND ORANGE BLOSSOM 03Z3

ALTA CEDAR SAMURAI 46T

ND ORANGE BLOSSOM 45S3

CED	BW	WW	YW	MK	TM	CEM	YG	CW	REA	FT	MB	SCEZ	\$BMI	SF
12	1.6	41	60	25	46	10	0	-8	0.13	-0.09	0.06	43.37	129.03	48.64

- Bred to Mapleton Earl M4E ET x. Calfhood vaccinated.
- Just a two-year-old, great mother, excellent udder.
- Sired by "Checkered Flag" who created quite a stir at the JSF "Durham Nation" sale where he sired the \$7000 high selling open heifer.
- Genomically enhanced EPDs, top 15% \$CEZ, top 15% \$BMI.

Consigned by Bert Moore

JSF/PVF Checkered Flag2 ET, sire of Lot 66

67

MAPLETON ORANGE BLOSSOM M8F

4272410 M8F 100% Shorthorn Bred Cow 04.09.2018 RWM/ Polled

JSF/PVF CHECKERED FLAG2 ET

EIONMOR MR GUS 80C

STEVENSTEAD NONPAREIL 31

ND ORANGE BLOSSOM 07Z3

ALTA CEDAR SAMURAI 46T

ND ORANGE BLOSSOM 99U3

CED	BW	WW	YW	MK	TM	CEM	YG	CW	REA	FT	MB	SCEZ	\$BMI	SF
9	1.1	42	59	28	49	6	0	-9	0.03	-0.08	-0.04	34.28	122.02	47.49

- Bred to Mapleton Earl M4E ET x. Calfhood vaccinated.
- When I got the NDSU cows I had hoped to get some females from them to add to the program. They have done well at producing females so can share some "Orange Blossoms."
- Genomically enhanced EPDs.

Consigned by Bert Moore

Lot 67

68

DSF ESTHER 4F

4267505 4F 100% Shorthorn Bred Cow 01.10.2018 Red/ Polled

SASKVALLEY BANDIT 141B

SASKVALLEY IMAGINE 65X

SASKVALLEY MYRTLE 83N

MURIDALE ESTHER 72A

CEDAR ULTIMATE 130K

MURIDALE ESTHER 94W

CED	BW	WW	YW	MK	TM	CEM	YG	CW	REA	FT	MB	\$CEZ	\$BMI	\$F
10	1.8	38	55	29	48	7	-0.21	-10	-0.21	-0.08	0.11	35.81	115.62	47.04

P.E. to Studer's Fillet 135F (4293923) from 07.10 - 09.01.2020.

Proof of what these Bandit females can do when they mature, Esther had a successful show career and her Legacy is just beginning. Bred to a nice young herd sire we are excited about. Studer's Fillet is calving ease at its best as top 5% in CED and 3% in BW.

Consigned by Sarah Andereg

Private Drew Lowe

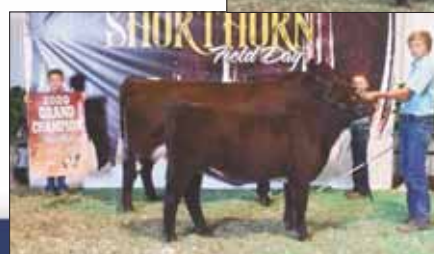
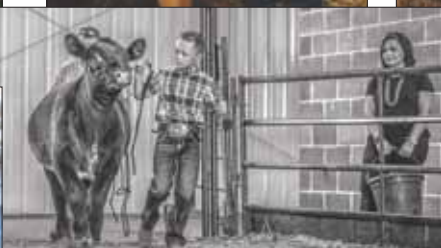
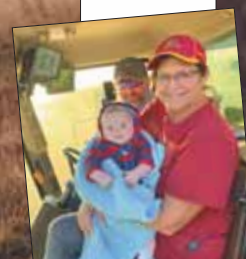

69

DSF PRETTY WOMAN 31F

4267518 31F 100% Shorthorn Bred Cow 02.01.2018 Roan/ Polled

ST CHEYNNIE 23C

ST YOUNGBLOOD 64Y

ST BETSY 38Y

LEXI PRETTY WOMAN 16S 010

AF SL ADVENTUREIOUS ET

DF PRETTY WOMAN 16S ET

CED	BW	WW	YW	MK	TM	CEM	YG	CW	REA	FT	MB	\$CEZ	\$BMI	\$F
8	3.9	50	73	15	40	5	-0.31	-7	0.02	-0.09	0.04	25.86	112.55	52.46

P.E. to Studer's Fillet 135F (4293923) from 07.10 - 09.01.2020.

A nice roan female sired by Cheyenne who continues to influence added power and dimension in his progeny. Pretty Woman is also a granddaughter to Studer's Pretender. Don't miss out here.

Consigned by Sarah Andereg

70A

SELLING 10 UNITS JSF MARQUIS 127X

4169554 127X 98.44% Shorthorn Bull 04.02.2010 Red/ Polled

EIONMOR MARQUIS 86G

EIONMOR MASTERPIECE 36D
EIONMOR CAMELOT RUBY 94T
JAKE'S PROUD JAZZ 266L
JSF MARVEL S15 ET

JSF MARVEL 12U

CED	BW	WW	YW	MK	TM	CEM	YG	CW	REA	FT	MB	SCEZ	SBMI	SF
12	2.5	69	93	28	63	6	0	8	0.46	-0.11	-0.27	36.15	162.21	58.41

LOT 70B - Selling 10 units of JSF Marquis 127X semen.
LOT 70C - Selling 10 units of JSF Marquis 127X semen.
LOT 70D - Selling 10 units of JSF Marquis 127X semen.
LOT 70E - Selling 10 units of JSF Marquis 127X semen.

Consigned by Studer Shorthorns

71A

SELLING 10 UNITS STUDER EASY LIVING 28A

4199252 28A 100% Shorthorn Bull 02.20.2013 Roan/ Polled

ALTA CEDAR LAD 13N

ALTA CEDAR ROAN LAD 80L
ALTA CEDAR LADY 5L
EIONMOR MARQUIS 86G
DSF CINDERELLA 40M

DSF CINDERELLA 27R

CED	BW	WW	YW	MK	TM	CEM	YG	CW	REA	FT	MB	SCEZ	SBMI	SF
12	0.3	28	38	22	36	6	0	-20	-0.19	-0.07	-0.06	45.85	102.02	40.15

LOT 71B - Selling 10 units of Studer Easy Living 28A semen.
LOT 71C - Selling 10 units of Studer Easy Living 28A semen.

Consigned by Studer Shorthorns

72A

SELLING 10 UNITS DMH CHARLOTTE'S CHANCE

4206192 B29 100% Shorthorn Bull 02.27.2014 Red/ Polled

DMH MINN MAX LEADER ET

CRUACHAN MAX LEADER 551
MAID OF PROMISE H 189TH
PROMISE A CHIEF 01
CHERRY BLOSSOM H 138TH

DMH CHERRY BLOSSOM 2901

CED	BW	WW	YW	MK	TM	CEM	YG	CW	REA	FT	MB	SCEZ	SBMI	SF
18	-3.6	39	53	26	45	11	0	-12	0.05	-0.06	-0.08	65.84	137.82	46.09

LOT 72B - Selling 10 units of DMH Charolotte's Chance semen.
LOT 72C - Selling 10 units of DMH Charolotte's Chance semen.

Consigned by Studer Shorthorns

73A

SELLING 5 UNITS DF VEGAS 310M

4054940 310M 100% Shorthorn Bull 03.10.2002 White/ Polled

CF TRUMP X

PHILDON CUNIA DIVIDEND
CF CARMELE NG NG 158X
DEERPARK IMPROVER 57
KA'BA ROSE T90

NPS MIRAGE 544 ET

CED	BW	WW	YW	MK	TM	CEM	YG	CW	REA	FT	MB	SCEZ	SBMI	SF
-	-	-	-	-	-	-	-	-	-	-	-	-	-	-

Consigned by Studer Shorthorns

74A

SELLING 10 UNITS FOXWILLOW SOVEREIGN 3S

4144205 CSW 3S 100% Shorthorn Bull 04.15.2006 Red/ Polled

MURIDALE BUSTER 14K

EIONMOR IDEAL 69F
MURIDALE ROBIN 57G
JT JEFF 44J
POPLAR PARK MISTY BETSY 34A

ST BETSY 81N

CED	BW	WW	YW	MK	TM	CEM	YG	CW	REA	FT	MB	SCEZ	SBMI	SF
11	-0.5	38	54	24	43	5	0	-14	0.06	-0.12	-0.03	40.04	120.25	46.13

Consigned by Studer Shorthorns

75A

SELLING 10 UNITS SCHMIDT'S SOUL TRAIN

4115309 1S 100% Shorthorn Bull 03.07.2006 ROAN/ Polled

EIONMOR MARQUIS 86G

EIONMOR MASTERPIECE 36D
EIONMOR CAMELOT RUBY 94T
SHERWOODS RED VISION 576M ET
SS REVIVAL

SHERWOOD SUNRISE 423P ET

CED	BW	WW	YW	MK	TM	CEM	YG	CW	REA	FT	MB	SCEZ	SBMI	SF
10	4.2	52	78	25	51	1	0	-16	0.34	-0.09	-0.06	31.38	125.55	52.74

Consigned by Studer Shorthorns

76A

SELLING 10 UNITS GILMAN'S ENVIED 448B

4213175 B448G 99.22% Shorthorn Bull 03.28.2014 Red/ Polled

RS 034 04 421 11

RS DV729 01 034 04
RS DREAMGIRL 103 04
EIONMOR MARQUIS 86G
RB/SS RUBY 291

JSF RUBY 46Y

CED	BW	WW	YW	MK	TM	CEM	YG	CW	REA	FT	MB	SCEZ	SBMI	SF
18	-0.9	44	62	29	51	12	-0.16	-6	-0.06	-0.05	0.24	64.41	146.09	52.44

LOT 76B - Selling 10 units of Gilman's Envied 448B semen.

Consigned by Gilman Shorthorns

77A

SELLING 5 UNITS LEVELDALE COWBOY UP 820F

4273348 820F 98.4% Shorthorn Bull 01.21.2018 RED/ Polled

LEVELDALE BOARDWLAK 530C

STUDER'S TAYLOR MADE 7Y
LEVELDALE BLOSSOM 230Z
DRC 101VM
KL CASSANDRIA 125TH

LEVELDALE CASSANDRA 019X

CED	BW	WW	YW	MK	TM	CEM	YG	CW	REA	FT	MB	SCEZ	SBMI	SF
14	1.0	68	96	25	60	6	-0.36	-4	0.35	-0.08	0.05	44.21	162.21	62.25

Consigned by Gilman Shorthorns

STUDER SHORTHORNS
3014 130th Street
Creston, IA 50801

**FIRST CLASS
PRE-SORTED
PAID**
Montezuma, Iowa
Permit No. 30

Designed by



This years

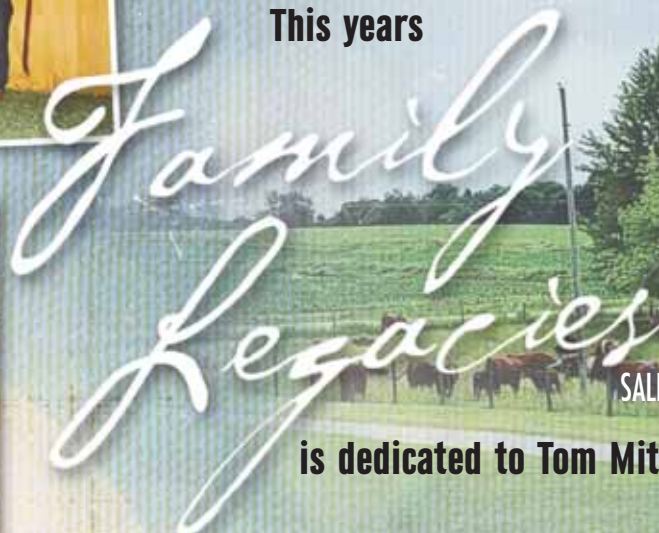

This years

Family Legacies

is dedicated to Tom Mit

SALE

is dedicated to Tom Mitchell

